

1 FLOOR PLAN
SCALE: 1/8" = 1'-0"
BUILDING B
PLAN NORTH

GENERAL NOTE:

- NEW CABINETS ARE NOT TO BE INSTALLED OVER (E) UTILITY BOXES IN THE FLOOR. ELECTRIC, PLUMBING, CLEAN OUT.
- NEW TOILET ACCESSORIES INSTALLED IN RATED WALL MUST MAINTAIN RATING.
- NEW VINYL WALL COVERING/TACKBOARD ABOVE SINK AREAS, TO CEILING (TYP. ALL CLASSROOMS).
- NEW LIGHT SWITCHES AND WALL OUTLETS TYPICAL ALL ROOMS, RE: ELECTRICAL DRAWINGS.
- REFER TO DOOR SIGN SCHEDULE FOR ALL SIGN LOCATIONS.
- CONTRACTOR TO PREP/CLEAN EXISTING SLAB ON GRADE PRIOR TO INSTALLATION OF NEW VCT/CARPET.
- CONTRACTOR TO PROTECT EXISTING F/A DEVICES WHILE DEMOLITION AND CONSTRUCTION ARE UNDERWAY.
- THE SMART BOARDS AND PROJECTORS WILL BE REMOVED BY THE DISTRICT THROUGH IT'S OUTSIDE VENDOR. THE SITE WILL NEED TO PLACE A WORK ORDER FOR THIS TO BE SCHEDULED AND WILL BE BILLED TO PROJECT.
- INSTALL NEW FLOOR DRAINS THAT WILL ACCEPT ATTACHMENT TO NEW TRAP PRIMERS. CONTRACTOR RESPONSIBLE FOR SAW CUTTING EXISTING CONCRETE AND PATCH/REPAIR WHERE NECESSARY FOR NEW FLOOR DRAINS AND TRAP PRIMERS.
- THE SMART BOARD HEIGHT ADJUSTABLE WALL MOUNTED CABINETS WILL REMAIN IN PLACE AND NEED TO BE COVERED IN PLASTIC TO MINIMIZE THE DUST. STORE SMART BOARDS IN MULTI-PURPOSE ROOM STAGE.
- COMPUTER LAB POWER AND DATA WILL BE INSTALLED IN SURFACE MOUNTED 5400 WIRE MOLD. THE DATA PORTS WILL BE APPROXIMATELY THE SAME LOCATIONS AS THEY ARE CURRENTLY INSTALLED TO EXISTING CABLE LENGTHS. THE POWER RECEPTACLES WILL BE INSTALLED AT EACH COMPUTER LOCATIONS. PROVIDE BLANK COVER PLATES TO RUN THE PATCH CORDS FROM THE COMPUTER, THROUGH THE 5400 WIRE MOLD, TO THE DATA PORTS FOR THE CABLE MANAGEMENT.
- THERE WILL BE SEVEN (7) NEW DATA DROPS/CABLES INSTALLED AT THE EAST WALL IN ORDER TO ELIMINATE THE ROUTER AT THAT LOCATION. THERE IS SUFFICIENT CAPACITY IN THE EXISTING IDF FOR THESE CABLES. THESE NEW DATA CABLES WILL BE TERMINATED IN THE 5400 WIRE MOLD AT EACH COMPUTER AT THE EAST WALL OF COMPUTER LAB.
- AS PART OF THE INSTALLATION OF THE NEW COPPER PIPE THAT WILL FEED THE CLASSROOM SINK, CONTRACTOR TO OPEN UP WALL TO SPAN TWO STUD BAYS. INSTALL PIPES, REPLACE THE WOOD SHEATHING AND SHIM DRYWALL OUT TO MATCH THE EXISTING PLASTER WALLS (EXISTING PLYWOOD SHEAR WALL) INCLUDE BLOCKING AT PLYWOOD EDGES TOP AND BOTTOM.
- REMOVE OLD CLOCK/SPEAKER ASSEMBLY INCLUDING BACK BOX FROM WALL. TERMINATE ANY ELECTRICAL CIRCUITS IN WALL IN ELECTRICAL "J" BOX WITH COVER. RUN NEW SPEAKER LOW VOLTAGE CIRCUIT FROM EXISTING LOCATION TO NEW SUSPENDED CEILING AND CONNECT TO NEW P/A SPEAKER IN SUSPENDED CEILING. CONTRACTOR SHALL INSTALL WOOD BLOCKING FOR NEW DRY WALL PATCH. CONTRACTOR SHALL TAPE-MUD AND TEXTURE PATCH UPON COMPLETION INCLUDING PRIMING AND PAINT.
- REPLACE ALL OLD EXISTING ELECTRICAL WALL RECEPTACLES IN CLASSROOMS WITH NEW WALL RECEPTACLES/OUTLETS AND COVER PLATES. (CONTRACTOR TO FIGURE TWELVE DUPLEX RECEPTACLES AS NEEDING REPLACEMENT PER ITC 12007).
- CERAMIC TILE: CONTRACTOR TO FURNISH AND INSTALL ALL BACKING FOR SURFACE MOUNT ACCESSORIES AND BACKER BOARD, MOISTURE BARRIER, AND ANY FURRING ALIGNING EXISTING SURFACES WITH NEW BACKER BOARD.
- REFER TO AD1-PD-2 AND AD1-P-2a FOR ALL COLD AND HOT WATER PIPES, ISOLATION VALVES, TRAP PRIMERS, FLOOR PRIMERS, FLOOR RESTORERS, WASTE AND VENT, GAS PIPES, WATER HEATING DEVICES AND ALL DEMOLITION, CLEANING/REPLACING AND NEW INSTALLATION OF FIXTURES.
- CONTRACTOR SHALL PROVIDE ALL LABOR, MATERIALS AND EQUIPMENT TO INSTALL ALL SEISMIC AND SUPPORT BRACING TO AN EXISTING GAS LINE IN

- THE OVERHEAD AREA ABOVE FIVE CLASSROOMS.
- CONTRACTOR SHALL REINSTALL ALL SURFACES MOUNT EMERGENCY KITS, SOAP DISPENSERS, PAPER TOWEL DISPENSERS, MARKER BOARDS AND PIN OR BULLETIN BOARDS.
- THE FIRE ALARM SYSTEM IS CURRENTLY NOT COMPLETE AND PENDING A WARRANTY. THE CONTRACTOR SHALL USE PYRO-COMM SYSTEMS (bvarney@pyrocomm.com) FOR ALL DEVICE INSTALLATIONS, RELOCATIONS AND TESTING. PYRO-COMM SHALL ALSO TEST THE FIRE/SMOKE DAMPER SHUT DOWNS.

BUILDING B

- INTERIOR GENERAL SCOPE OF WORK
- INFILL WITH WOOD FRAMED WALL AT REMOVED FOLDING PANEL AND DEMOUNTABLE PARTITIONS
 - REPLACE ALL FLOOR COVERINGS
 - INSTALL NEW ACOUSTICAL CEILING SYSTEM AND CEILING LIGHTING
 - PAINT ALL PREVIOUSLY PAINTED INTERIOR ELEMENTS
 - CONTRACTOR RESPONSIBLE TO PLUMB WALLS AND INSTALL MORTAR BED FOR INSTALLATION OF NEW CERAMIC TILE.
 - CONTRACTOR RESPONSIBLE FOR ADJUSTING HEIGHT OF EXISTING FLOOR DRAINS AND CLEANOUTS IN ORDER TO INSTALL NEW CERAMIC TILE AT EVEN/FLUSH HEIGHT

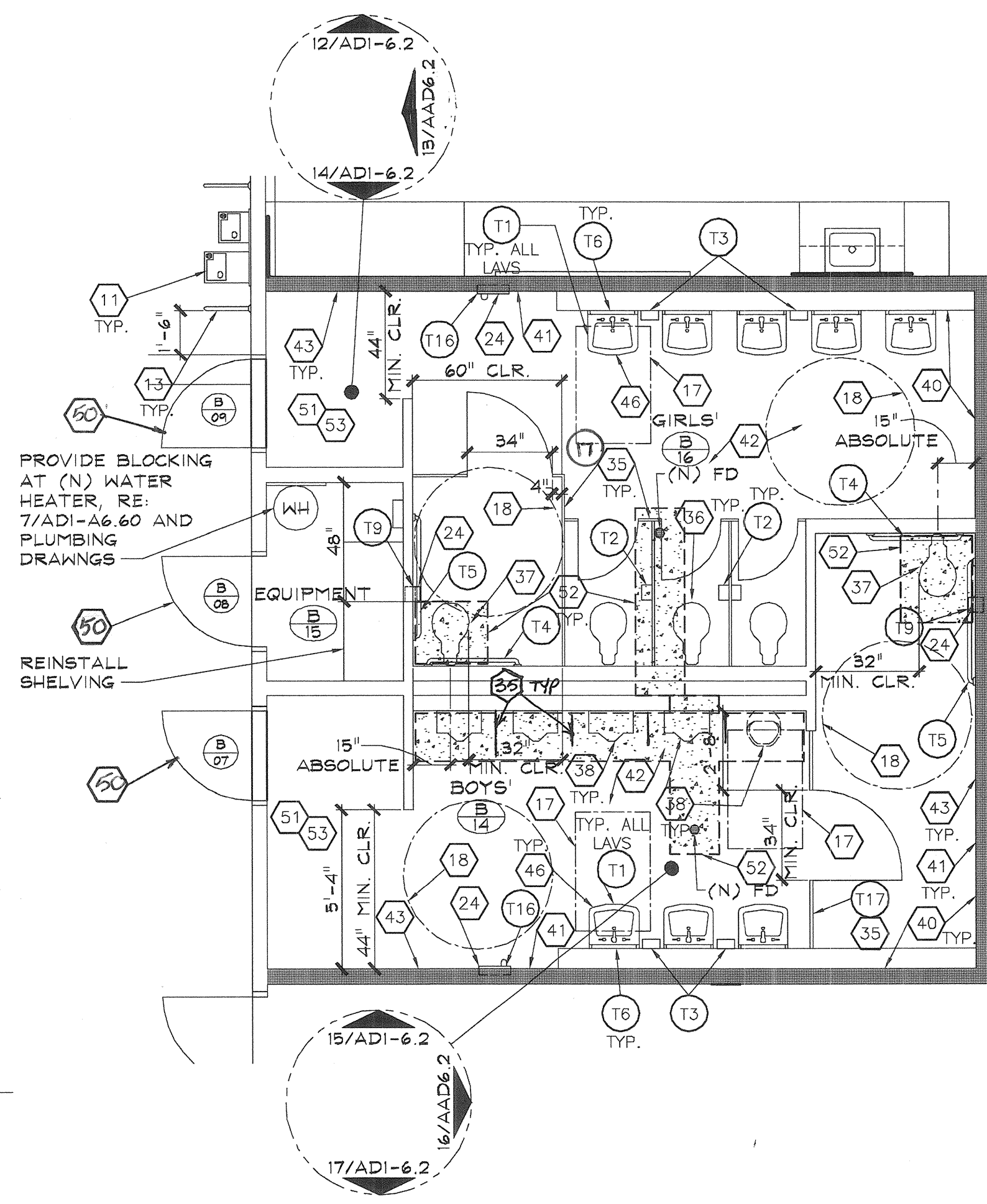

2 ENLARGED TOILET PLAN
SCALE: 1/4" = 1'-0"
BUILDING B
PLAN NORTH

DOOR SIGNAGE SCHEDULE

BUILDING DOOR NUMBER	ACCESS TO CONST. RM NO.	USER ROOM DESIGNATION	OUTSIDE OF DOOR		INSIDE OF DOOR		REMARKS OR INSTRUCTIONS
			SIGN TYPE	VISUAL/TACTILE VERBIAGE	SIGN TYPE	VISUAL/TACTILE VERBIAGE	
B01	B18	LIBRARY	2/W	IS A	8B/W	EXIT	----
B02	B09	CLASSROOM	4/W	CLASSROOM B09	11/W	EXIT (Low Level)	----
B03	B10	CLASSROOM	2/W	IS A	8B/W	EXIT	----
B04	B11	CLASSROOM	4/W	CLASSROOM B11	11/W	EXIT (Low Level)	----
B05	B12	CLASSROOM	2/W	IS A	8B/W	EXIT	----
B06	B17	CLASSROOM	4/W	CLASSROOM B17	11/W	EXIT (Low Level)	----
B07	B14	TOILET	5	BOYS	8B/W	EXIT	5A / DB
B08	B15	EQUIPMENT	4/W	EQUIPMENT	---	----	----
B09	B16	TOILET	6	GIRLS	8B/W	EXIT	6A / DB
B10	B01	CLASSROOM	2/W	IS A	8B/W	EXIT	----
B11	B02	CLASSROOM	4/W	CLASSROOM B02	11/W	EXIT (Low Level)	----
B12	B03	CLASSROOM	2/W	IS A	8B/W	EXIT	----
B13	B04	CLASSROOM	4/W	CLASSROOM B04	11/W	EXIT (Low Level)	----
B14	B07	JANITOR	4/W	JANITOR	---	----	----
B15	---	---	---	---	---	----	NOT USED
B16	B09 / B18	---	4/W	LIBRARY	4/W	CLASSROOM B09	----
B17	B04 / B18	---	4/W	LIBRARY	4/W	CLASSROOM B04	----
B18	B01 / B17	---	4/W	COMPUTER LAB	4/W	CLASSROOM B01	----
B19	B12 / B17	---	4/W	COMPUTER LAB	4/W	CLASSROOM B12	----
B20	B05	ELECTRICAL	4/W	ELECTRICAL	---	----	----
B21	B10 / B18	---	4/W	LIBRARY	4/W	CLASSROOM B18	----
B22	B18 / B17	---	4/W	LIBRARY	4/W	COMPUTER LAB	----
B23	B11 / B17	---	4/W	COMPUTER LAB	4/W	CLASSROOM B11	----
B24	B02 / B17	---	4/W	COMPUTER LAB	4/W	CLASSROOM B02	----
B25	B03 / B17	---	4/W	COMPUTER LAB	4/W	CLASSROOM B03	----

SIGN MOUNTING METHOD: (G)= GLASS, (DB)= DOOR BOTH SIDES, (D)=DOOR, (W)= WALL, (P)= POLE. REFER TO A10.0a AND A10.0b FOR BUILDING SIGNAGE DETAILS AND SIGNAGE REQUIREMENTS

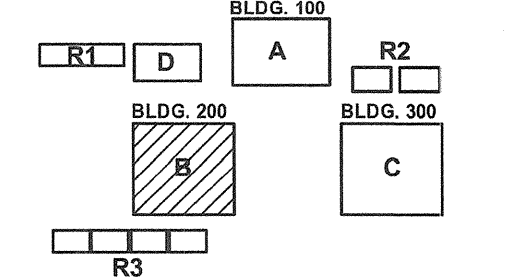

KEY PLAN
TRUE NORTH

- KEYNOTES:** NOTE: NOT ALL KEYNOTES MAY BE USED ON THIS SHEET.
- NEW CARPET AND BASE
 - NEW VCT FLOOR TILE AND BASE
 - NEW BAMBOO WOOD FLOORING, RE: SPECIFICATIONS
 - PAINT ALL PREVIOUSLY PAINTED INTERIOR ITEMS
 - EXISTING CASEWORK TO REMAIN, REFINISH
 - EXISTING TACKBOARD, MARKERBOARD TO REMAIN
 - EXISTING SMARTBOARD, REINSTATE (BY OTHERS)
 - NEW CEILING MOUNTED PROJECTION SCREEN (6" MIN. 6'-0" L MIN.)
 - PATCH, REPAIR AND PAINT EXISTING WALL
 - EXISTING EQUIPMENT TO REMAIN
 - NEW ACCESSIBLE SINK AND CASEWORK, RE: 2/AC.1
 - NEW ACCESSIBLE DRINKING FOUNTAIN, RE: 10/AD1-6.60 AND HYDRATION STATION
 - NEW CASEWORK
 - NEW STEEL PIPE GUARD, RE: 11/AD1-6.60
 - REINSTALL EXISTING TACKBOARDS, MARKERBOARDS, RE: 2/AD1-A6.62
 - REFER TO EXTERIOR ELEVATIONS FOR WINDOW GLAZING SCOPE OF WORK
 - MARBLE THRESHOLD, RE: 2/AC.8
 - ACCESSIBLE CLEAR SPACE (30"x48")
 - ACCESSIBLE CLEAR SPACE (60" DIA.)
 - NEW PARTITION, RE: 13/AD1-A4.61
 - NEW DOOR AND FRAME, RE: DOOR SCHEDULE AND HARDWARE
 - NEW DOOR, HARDWARE AND HEADER FOR TRANSOM, CONTRACTOR TO FIELD VERIFY EXISTING DOOR FRAME DIMENSIONS PRIOR TO ORDERING DOOR
 - NEW 2-HR WALL INFILL, RE: 10/AD1-A4.61
 - NEW WALL INFILL, RE: 12/AD1-A4.61
 - REFURBISH EXISTING CASEWORK, REINSTATE
 - NEW TOILET ACCESSORIES, RE: AC.1
 - CLEAN EXISTING FIXTURES AND ACCESSORIES
 - PATCH/REPAIR TYPICAL ALL WALLS WITHIN ROOM, RE: AD1-2
 - REINSTALL LAVATORY AT ADA HEIGHTS, RE: AC.1
 - EXISTING GRAB BARS TO REMAIN
 - NEW SEISMIC RESTRAINTS AT WATER HEATER, REFER MECHANICAL
 - NEW STANDARD URINAL/ACCESSIBLE URINAL, CONTRACTOR TO FIELD VERIFY EXISTING URINAL FRAME DIMENSIONS PRIOR TO ORDERING URINAL
 - EXISTING ACCESSIBLE TOILET FIXTURE, CLEAN
 - EXISTING ACCESSIBLE LAVATORY, CLEAN
 - NEW PLASTIC LAMINATE/PLYWOOD END PANELS. ATTACH TO EXISTING CASEWORK
 - ASSISTED LIFTING SYSTEM, RE: 12/AD1.0a
 - NEW TOILET AND URINAL PARTITION, RE: SPECIFICATIONS
 - NEW STANDARD TOILET FIXTURE
 - NEW ACCESSIBLE TOILET FIXTURE, RE: AD1-6 FOR FLUSH VALVE MOUNTING
 - NEW STANDARD URINAL/ACCESSIBLE URINAL, CONTRACTOR TO FIELD VERIFY EXISTING URINAL FRAME DIMENSIONS PRIOR TO ORDERING URINAL
 - REPLACE ALL REMOVED FRAMING MATERIALS AND BLOCKING
 - NEW FULL THICK BATT INSULATION IN WALL AND ROOF CAVITIES
 - NEW TYPE MOISTURE RESISTANT CEMENT BOARD BEHIND CERAMIC TILE WITH WATER LINES (TYP. ALL SINKS) RE: GENERAL NOTE NO. 13
 - NEW CERAMIC TILE FLOORS, 2" MORTAR BED, RE: AD1-2
 - NEW CERAMIC TILE WALLS, TYPICAL ALL AREAS WITHIN ROOM, RE: AD1-2
 - NEW SHELVEING
 - EXISTING BACKPACK RACK - REFINISH, CLEAN
 - NEW ACCESSIBLE LAVATORY
 - EXISTING 2007 CBC ACCESS COMPLIANT DOOR AND HARDWARE
 - INSTALL WIRE MOLD DROPS FOR SMART BOARD
 - PATCH/REPAIR DRYWALL FOR NEW FINISH WHERE DEMOLISHED FOR NEW COPPER WATER LINES (TYP. ALL SINKS) RE: GENERAL NOTE NO. 13
 - NEW DOOR AND DOOR HARDWARE IN EXISTING FRAME. MODIFY FRAME FOR HARDWARE. REFER TO 4/AD1-A8.1 FOR NEW DOOR HEAD AT TRANSOM TO MOUNT HARDWARE
 - NEW PLUMBING FIXTURES, RE: PLUMBING DRAWINGS AND FIXTURE SCHEDULE
 - NEW CONCRETE SLAB REPAIR/INFILL, RE: 2/AD1-A4.60. REPAIR CONCRETE CURBS IN THESE AREAS AS REQUIRED
 - INSTALL ALL NEW INTERIOR SIGNAGE (OWNER FURNISHED, CONTRACTOR INSTALLED)
 - NEW VINYL PINBOARD

- KEYNOTES:** NOTE: NOT ALL KEYNOTES MAY BE USED ON THIS SHEET.
- TOILET ACCESSORIES
- PIPE INSULATION WRAP (TYP. ALL LAVATORIES)
 - STANDARD TOILET PAPER DISPENSER
 - SOAP DISPENSER, FURNISH BY DISTRICT, CONTRACTOR INSTALLED
 - 36" GRAB BAR
 - 42" GRAB BAR
 - STAINLESS STEEL MIRROR
 - TEMPERED GLASS MIRROR
 - PAPER TOWEL DISPENSER, FURNISHED BY DISTRICT, CONTRACTOR INSTALLED
 - ACCESSIBLE SEMI-RECESSED TOILET PAPER DISPENSER
 - SINGLE COMPARTMENT, RECESSED SANITARY NAPKIN DISPOSAL
 - SINGLE COMPARTMENT, SANITARY NAPKIN DISPOSAL
 - DOUBLE ROLL TOILET PAPER DISPENSER, ACCESSIBLE TOILETS
 - WASTE RECEPTACLE BY DISTRICT
 - MOP STRIP
 - SANITARY NAPKIN DISPENSER
 - ELECTRIC HAND DRYER
 - TOILET PARTITION
 - TOILET SEAT COVER DISPENSER

- REFERENCING**
- FLOOR PLAN:
- REFER TO SHEET A0.2 FOR GENERAL NOTES AND ADDITIONAL INSTRUCTIONS AND DIRECTIVES
 - REFER TO SHEET A0.2 FOR GENERAL DEMOLITION NOTES
 - REFER TO SHEET A0.2 FOR SYMBOLS AND ABBREVIATIONS
 - REFER TO SHEET A0.3 FOR DATA SHEET
 - REFER TO A4 SERIES FOR GENERAL DETAILS
 - REFER TO A5 SERIES FOR FINISH SCHEDULE
 - REFER TO A8 SERIES FOR DOOR SCHEDULE
 - REFER TO SHEET A10.0a AND A10.0b FOR SIGNAGE

WALL LEGEND

SYMBOL	DESCRIPTION
[Solid Line]	NEW WALL / EXISTING WALL
[Dashed Line]	WALL INFILL - WOOD STUD
[Dotted Line]	WALL TYPE RE: AD1-A4.60
[Cross-hatched]	EXISTING 1 HR. FIRE RATED WALL
[Horizontal Lines]	2 HR. FIRE BARRIER WALL- NEW, RE: 10/AD1-A4.61; EXISTING, RE: CBC, TABLE 720.1 ITEM 15-1.7
[Vertical Lines]	NEW CONCRETE INFILL, RE: 2/AD1-A4.60

IDENTIFICATION STAMP
DIV. OF THE STATE ARCHITECT

APPL 03-13415

AC: _____ SS: _____

DATE: _____

DSA STAMP

PROJECT NO.: 234808 DATE: 01-07-13

FLOOR PLAN - BUILDING B

13-03R

AD1-A2.2

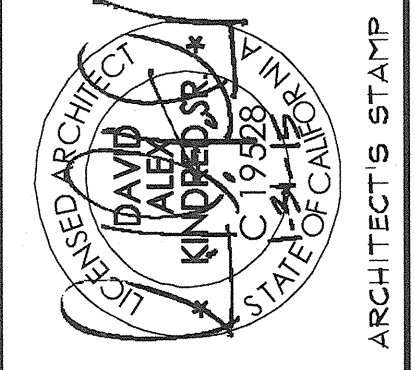

Oak Park Unified School District
Brookside Elementary School
Building B/200 (Bid and CA)

KPI Architects Inc.
650 East Parkridge Avenue, Suite 105
Corona, California 92719-1092
Phone: (800) 366-5381 Fax: (877) 493-2059

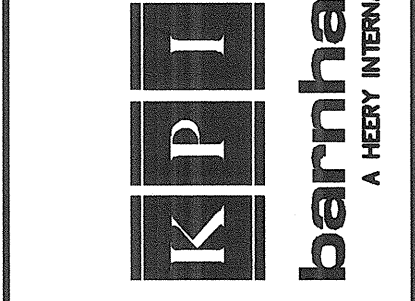

ARCHITECT'S STAMP
ENGINEER'S STAMP

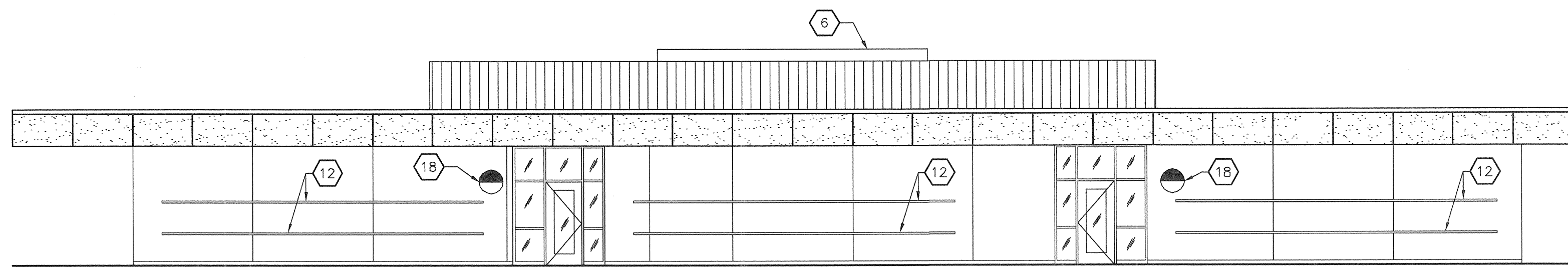

1 EXTERIOR ELEVATION
SCALE: 1/8" = 1'-0"
BUILDING B
PLAN NORTH

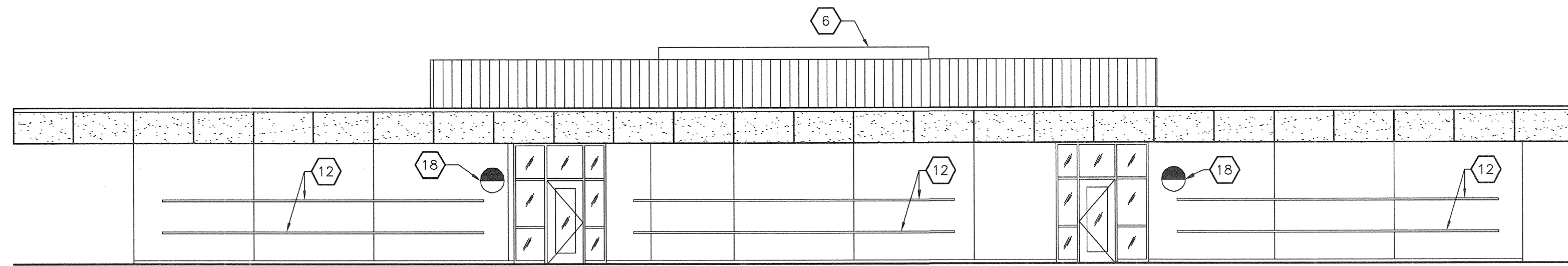

2 EXTERIOR ELEVATION
SCALE: 1/8" = 1'-0"
BUILDING B
PLAN SOUTH

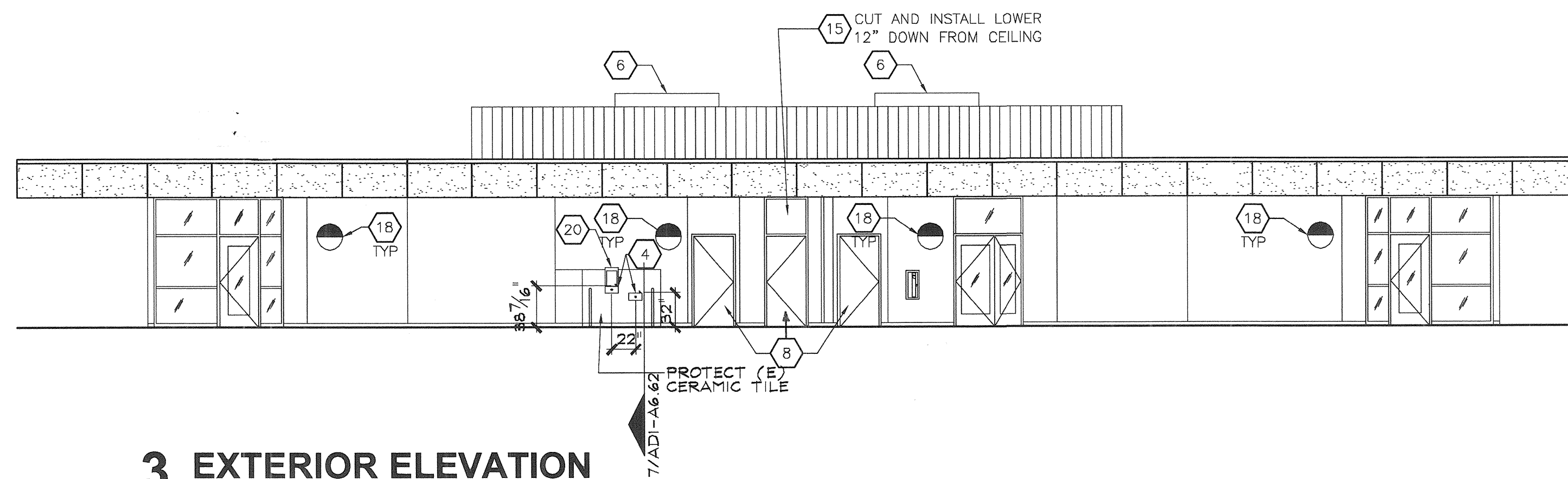

3 EXTERIOR ELEVATION
SCALE: 1/8" = 1'-0"
BUILDING B
PLAN WEST

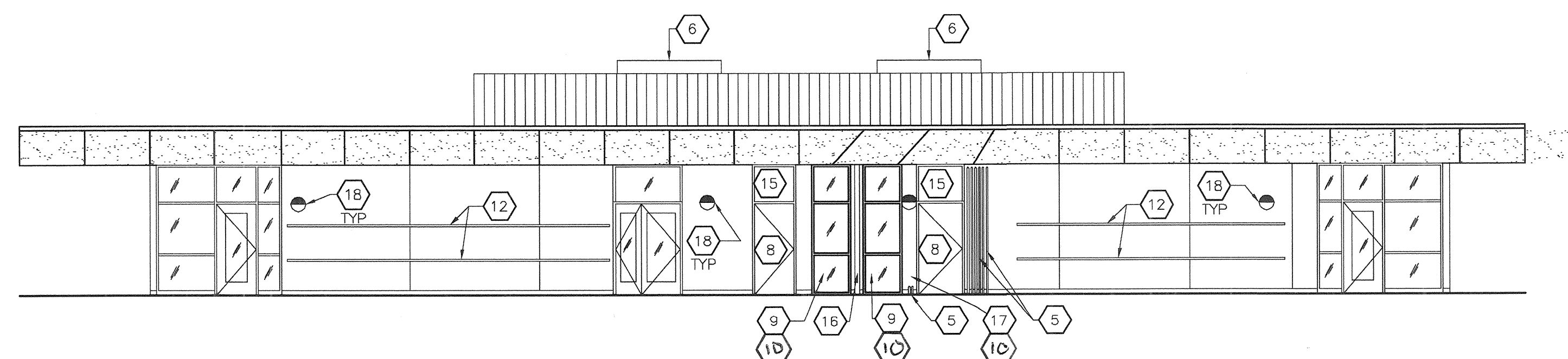

4 EXTERIOR ELEVATION
SCALE: 1/8" = 1'-0"
BUILDING B
PLAN EAST

- KEYNOTES:** NOTE: NOT ALL KEYNOTES MAY BE USED ON THIS SHEET.
1. EXISTING EXTERIOR PLASTER, PAINT
 2. EXISTING HOLLOW METAL DOORS, DOOR FRAMES AND WINDOW FRAMES, PAINT
 3. NEW FLASHING REFER AS SERIES DRAWINGS, ROOF PLANS
 4. NEW HI/LOW ACCESSIBLE DRINKING FOUNTAIN HYDRATION STATION WITH PIPE RAILS
 5. MISCELLANEOUS EXPOSED METALS AND CONDUIT, PAINT
 6. EXISTING A/C UNIT
 7. PRESSURE CLEAN AND RE-CAULK
 8. NEW DOOR AND DOOR HARDWARE, RE: A8 SERIES DRAWINGS
 9. NEW WINDOWS AND WINDOW FRAMES, RE: 3/AD1-A.5-1
 10. NEW EXTERIOR PLASTER, PAINT
 11. EXISTING METAL MECHANICAL SCREEN, PAINT
 12. EXISTING BACKPACK RACKS, REFINISH
 13. EXISTING WOOD SIDING AND TRIM, PAINT
 14. NEW GUTTER AND DOWNSPOUTS
 15. EXISTING PAINTED TRANSOM PANEL, TO REMAIN
 16. EXISTING DRAIN PIPE TO REMAIN
 17. RELOCATE ACCESS PANEL
 18. NEW EXTERIOR LIGHT FIXTURE (SECURITY) REFER TO E-SERIES DRAWINGS
 19. PROVIDE EXISTING CERAMIC TILE AT DRINKING FOUNTAIN
 20. NEW HYDRATION STATION, RE: 10/AD1-A6.59 WITH HI/LOW DRINKING FOUNTAINS AND GUARD RAILS RE:11/A6.60

- BUILDING B**
EXTERIOR GENERAL SCOPE OF WORK
- A. PRESSURE CLEAN, RECAULK, AND PAINT ALL PREVIOUSLY PAINTED EXTERIOR ELEMENTS
 - B. CONTRACTOR TO PROVIDE ELECTRIC, WATER AND SEWER CONNECTIONS TO NEW HYDRATION STATION
 - C. CONTRACTOR TO FIELD VERIFY DIMENSIONS PRIOR TO ORDERING DOORS
 - D. REPAIR AND CLEAN LOUVERS ABOVE TOILET DOORS 07 AND 09

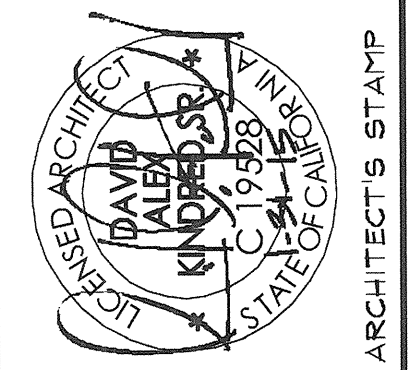

ARCHITECT'S STAMP
ENGINEER'S STAMP

OAK PARK UNIFIED SCHOOL DISTRICT
BROOKSIDE ELEMENTARY SCHOOL
BUILDING B/200 (BID AND CA)

KPI Architects Inc.
650 East Parkridge Avenue, Suite 105
Corona, California 92718-1922
Phone: (951) 366-6381 Fax: (977) 483-2059

barnhart, inc.
A HEERY INTERNATIONAL COMPANY

PROJECT NO.: 234808 DATE: 01-07-13

EXTERIOR ELEVATIONS - BUILDING B

13-02R
AD1-A3.2

IDENTIFICATION STAMP
DIV. OF THE STATE ARCHITECT
APPL 03-113415
AC: _____ FLS: _____ SS: _____
DATE: _____
DSA STAMP

P:\Oak Park Unified School District\Brookside Elementary School Building B Bid-CAD\Drawings\234808-AD1-A3.2.dwg, 2/8/2013 12:20:01 PM, mcooper

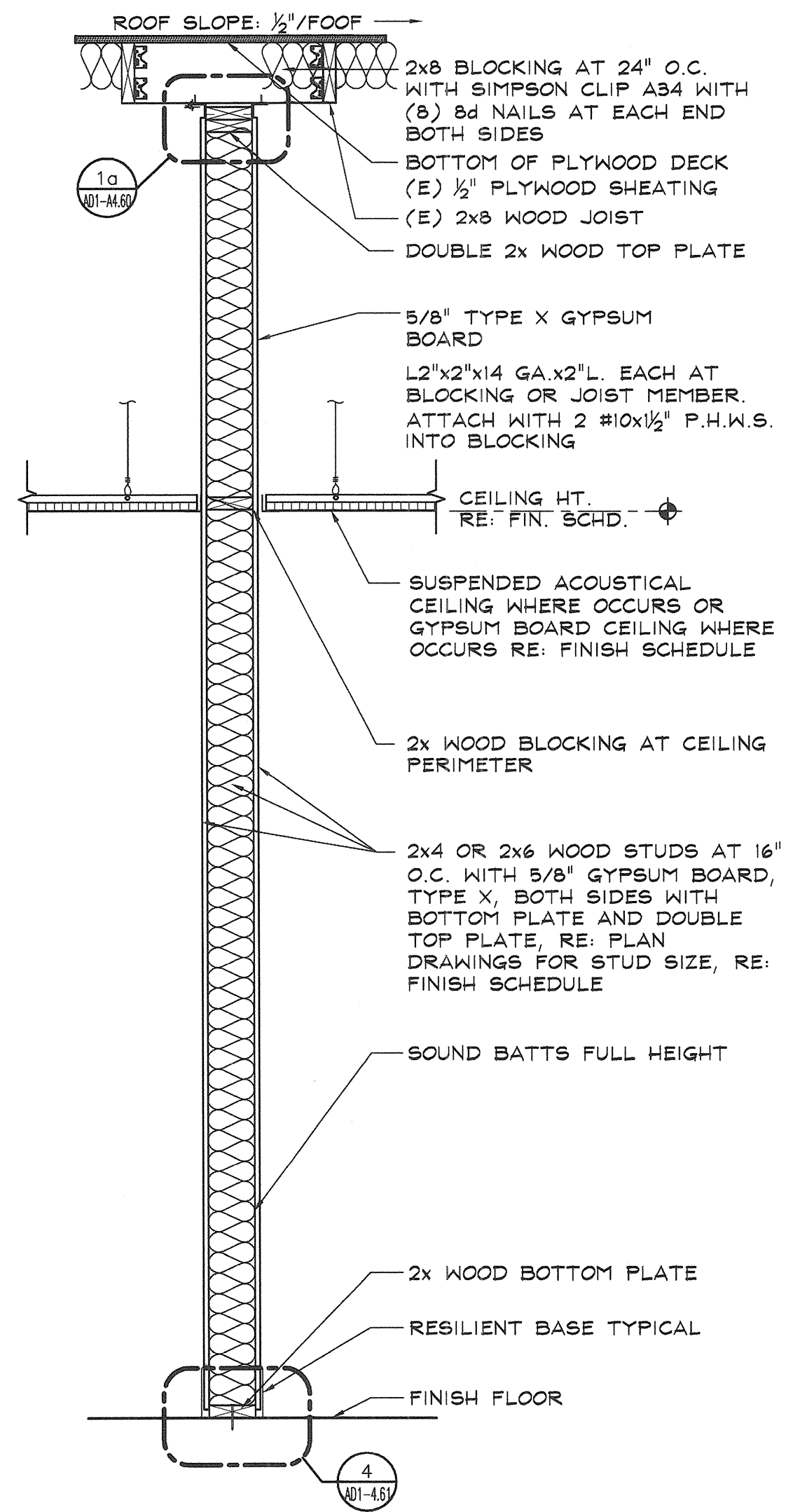

1 WALL SECTION - TYPE A
SCALE: 3/4" = 1'-0"
DESIGN NO. U305
BEARING WALL RATING-1 HR.

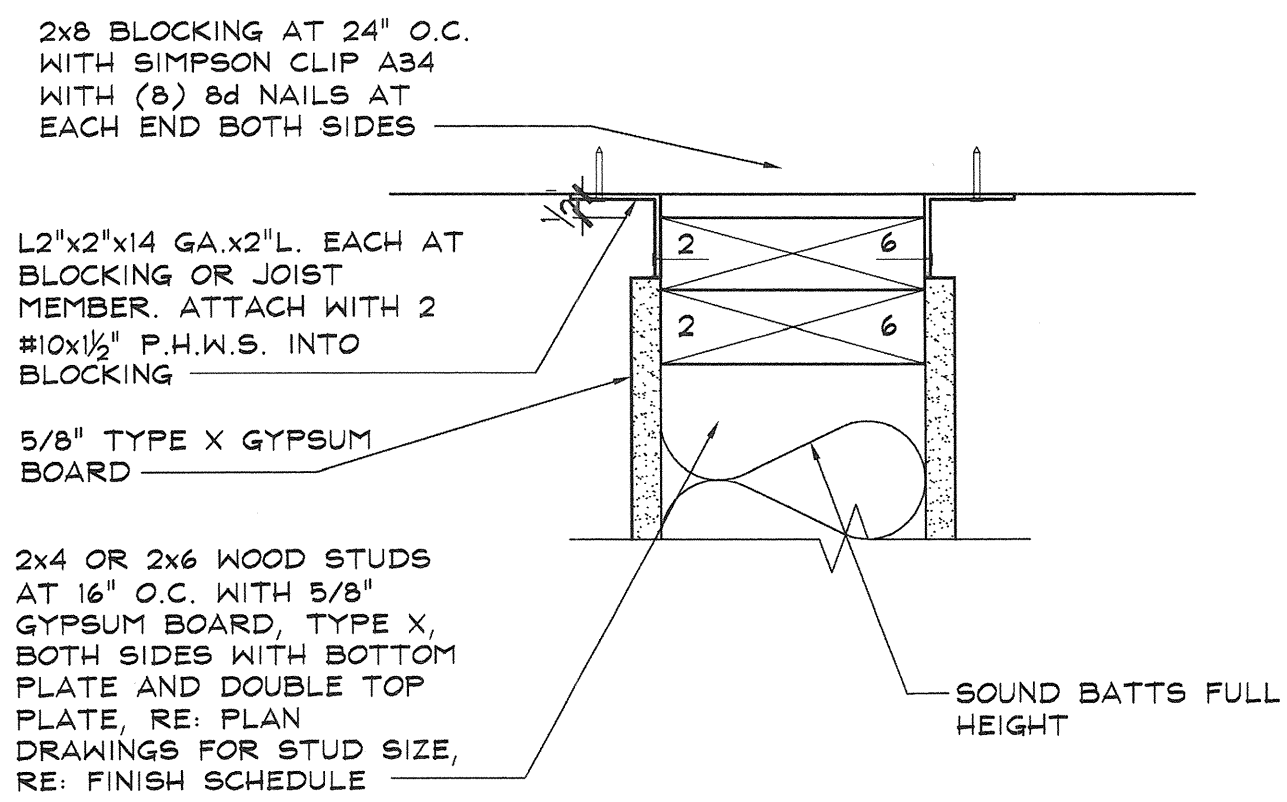

1a DETAIL
SCALE: 3" = 1'-0"

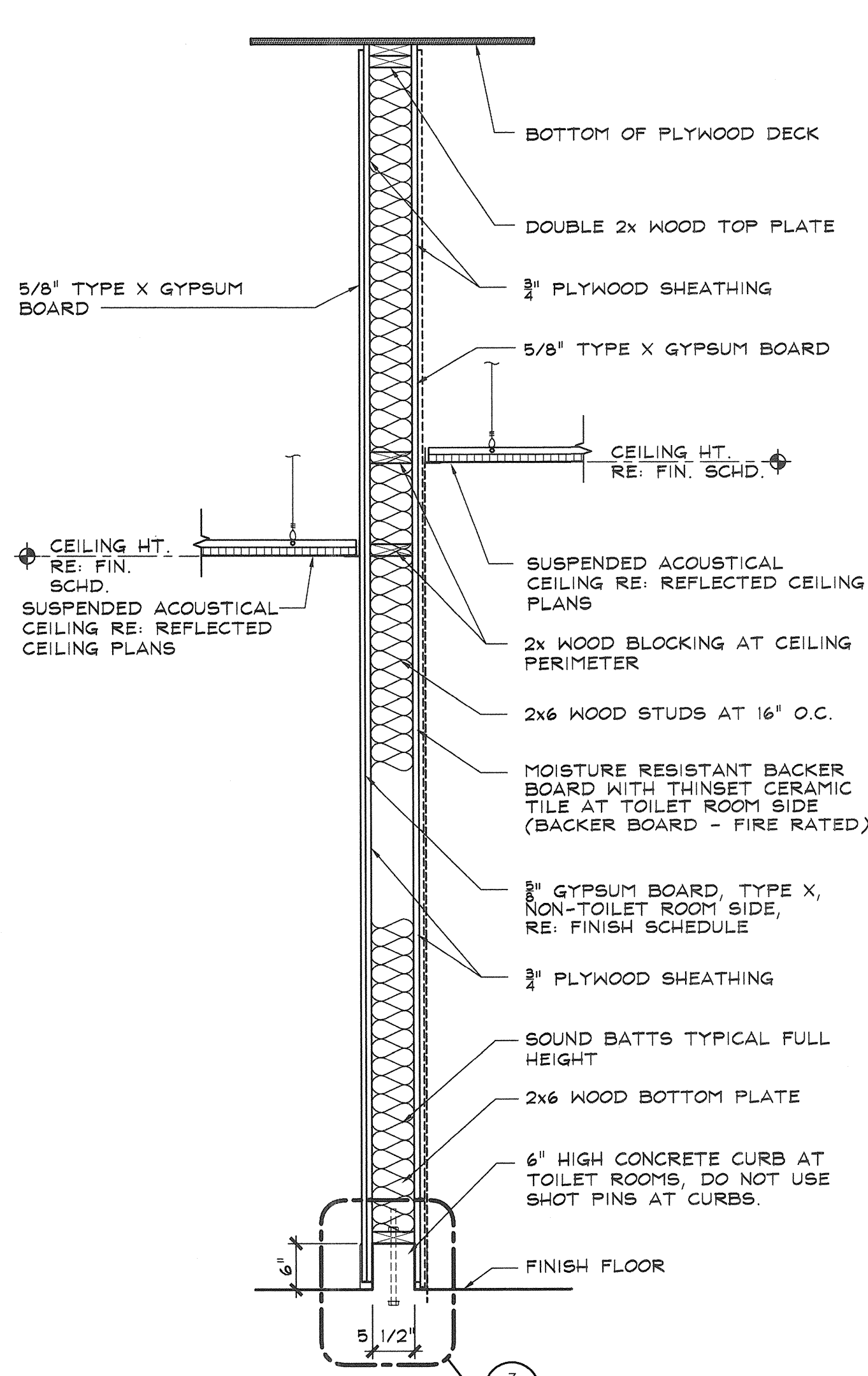

2 WALL SECTION - TYPE B
SCALE: 3/4" = 1'-0"
DESIGN NO. U329
BEARING WALL RATING-1 HR.

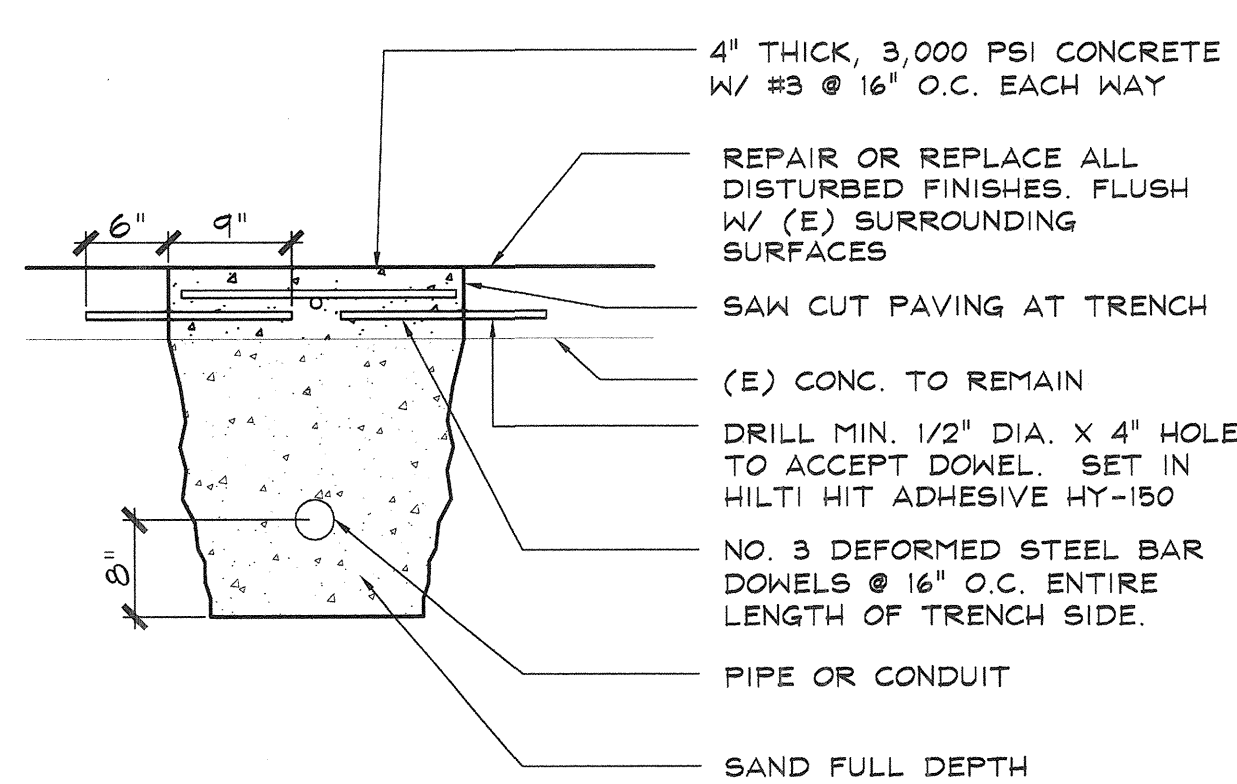

6 SLAB REPAIR AT UNDER SLAB PIPING
SCALE: 3/4" = 1'-0"

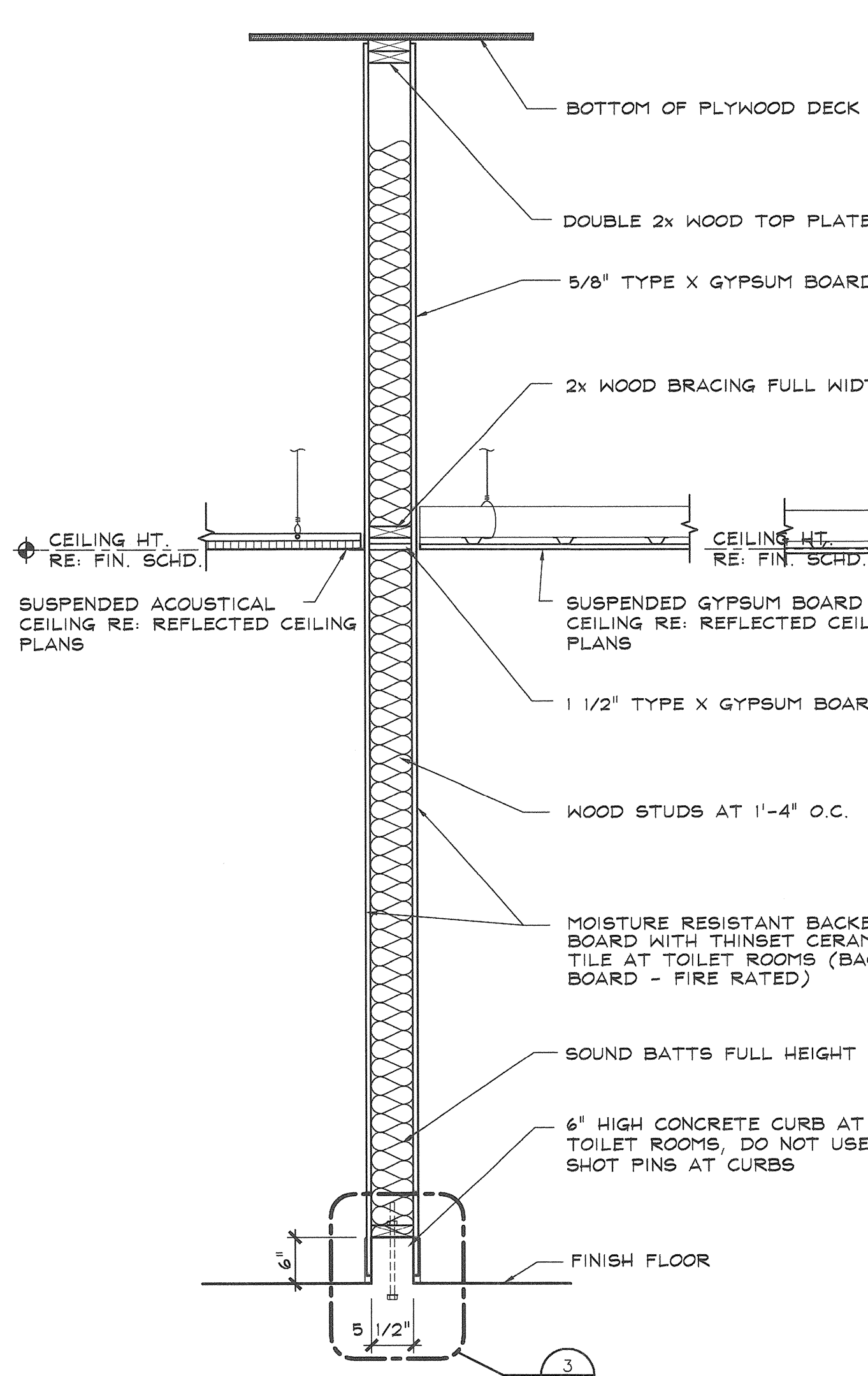

3 WALL SECTION - TYPE C
SCALE: 3/4" = 1'-0"
DESIGN NO. U329
BEARING WALL RATING-1 HR.

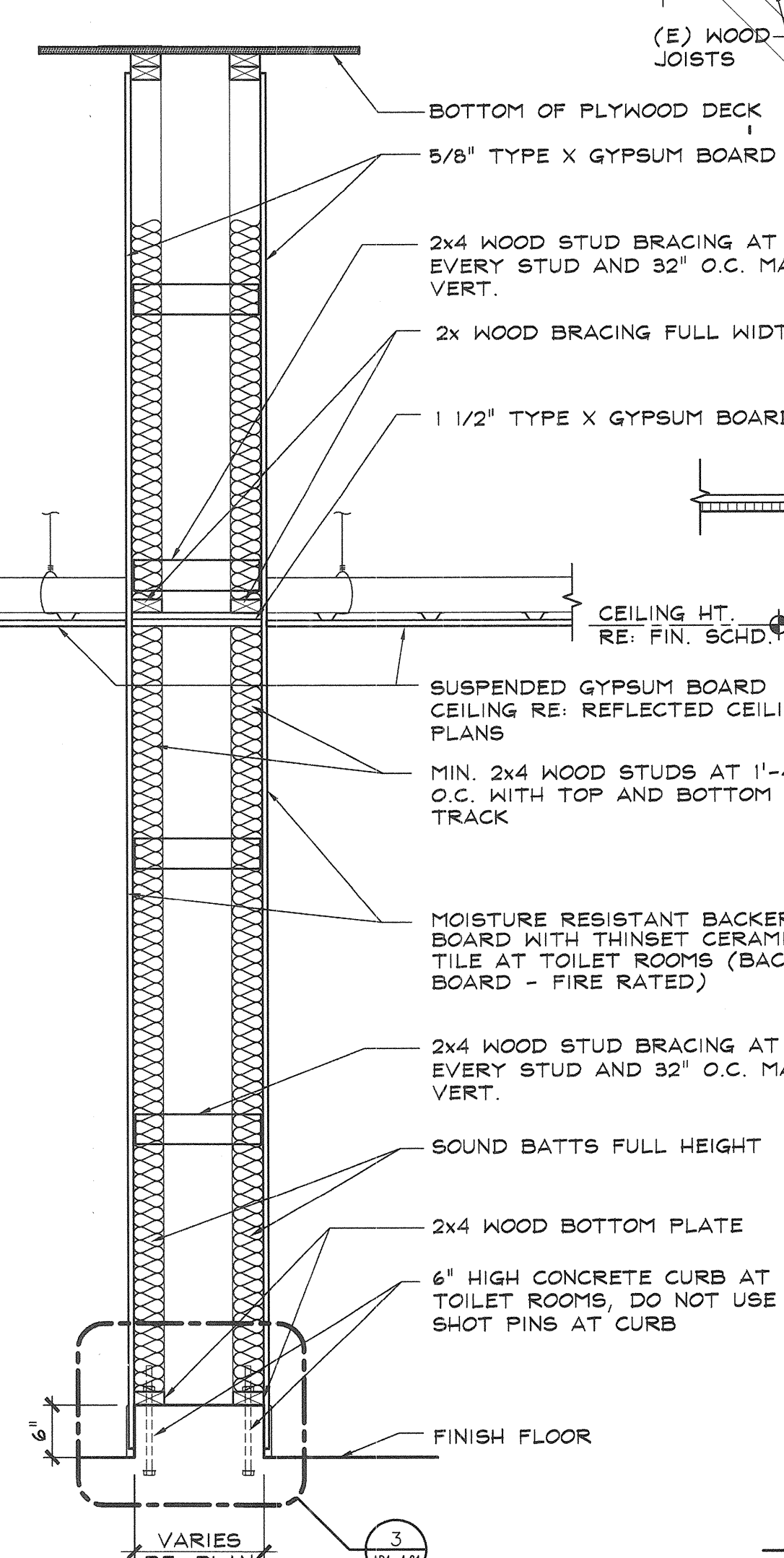

4 WALL SECTION - TYPE D (TYP. PLUMBING CHASE)
SCALE: 3/4" = 1'-0"
DESIGN NO. U370
BEARING WALL RATING-1 HR.

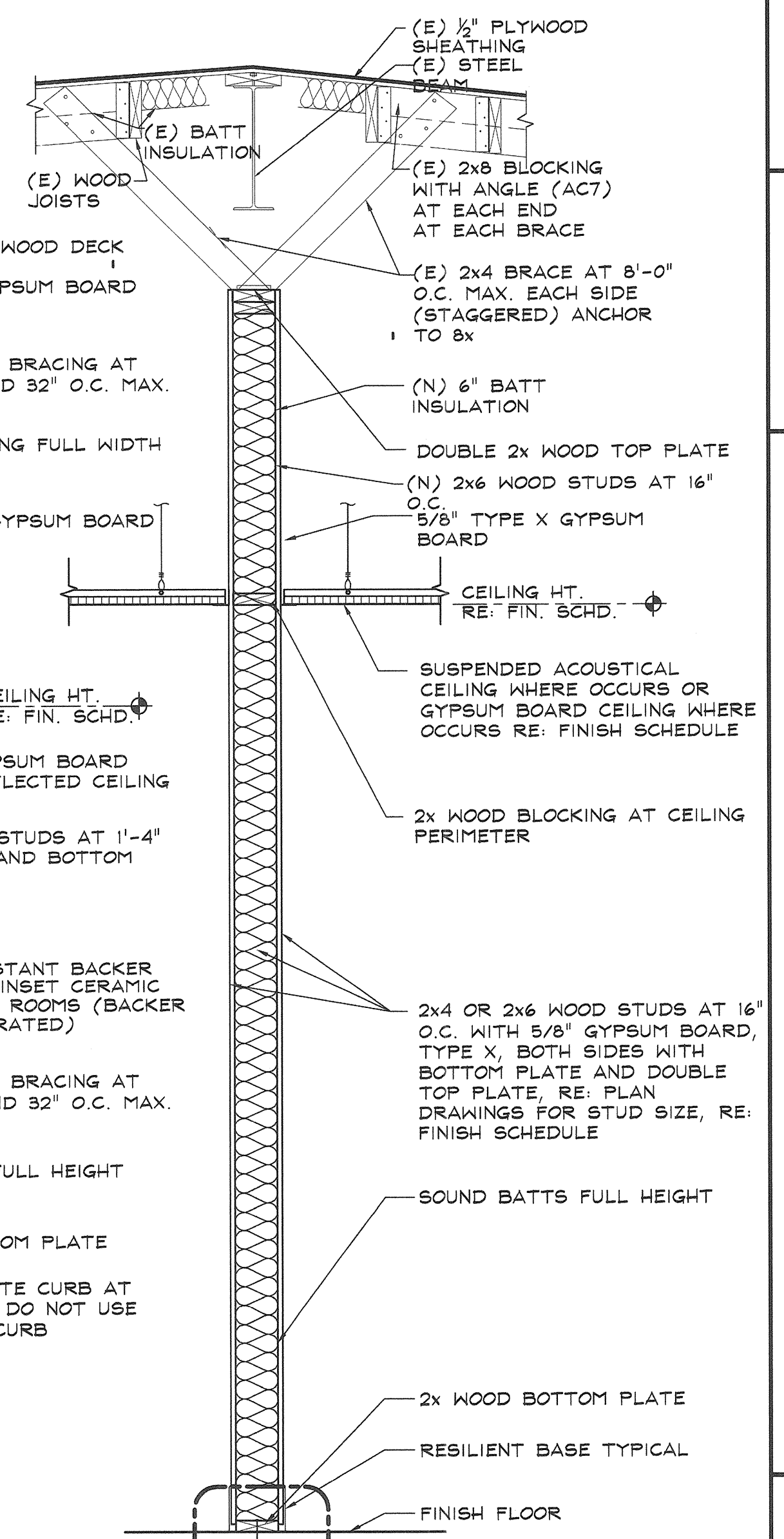

5 WALL SECTION
SCALE: 3/4" = 1'-0"
NON-BEARING

GENERAL NOTES:

1. TYPICAL - REFER TO STRUCTURAL DRAWINGS FOR TYPICAL STUD DETAILS AND BRIDGING.

IDENTIFICATION STAMP
DIV. OF THE STATE ARCHITECT
APPL 03-113415
AC. _____ FLS. _____ SS. _____
DATE: _____
DSA STAMP

PROJECT NO.: 234808 DATE: 01-07-13

INTERIOR WALL TYPES -
WOOD STUD CONSTRUCTION

13-01R
AD1-A4.60

OAK PARK UNIFIED SCHOOL DISTRICT
BROOKSIDE ELEMENTARY SCHOOL
BUILDING B/200 (BID AND CA)

KPI Architects Inc.
650 East Parkside Avenue, Suite 105
Corona, California 92709-1092
Phone: (800) 366-6381 Fax: (877) 493-2059
barnhart, inc.
A HEERY INTERNATIONAL COMPANY

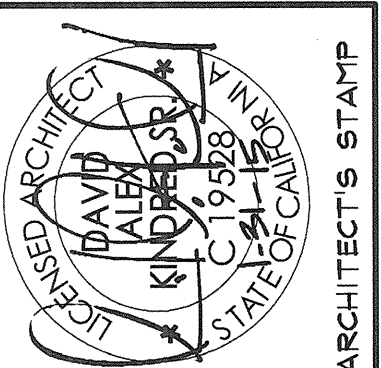

ARCHITECT'S STAMP

ENGINEER'S STAMP

UNIFIED SCHOOL DISTRICT

ARCHITECT'S STAMP

ENGINEER'S STAMP

ARCHITECT'S STAMP

ENGINEER'S STAMP

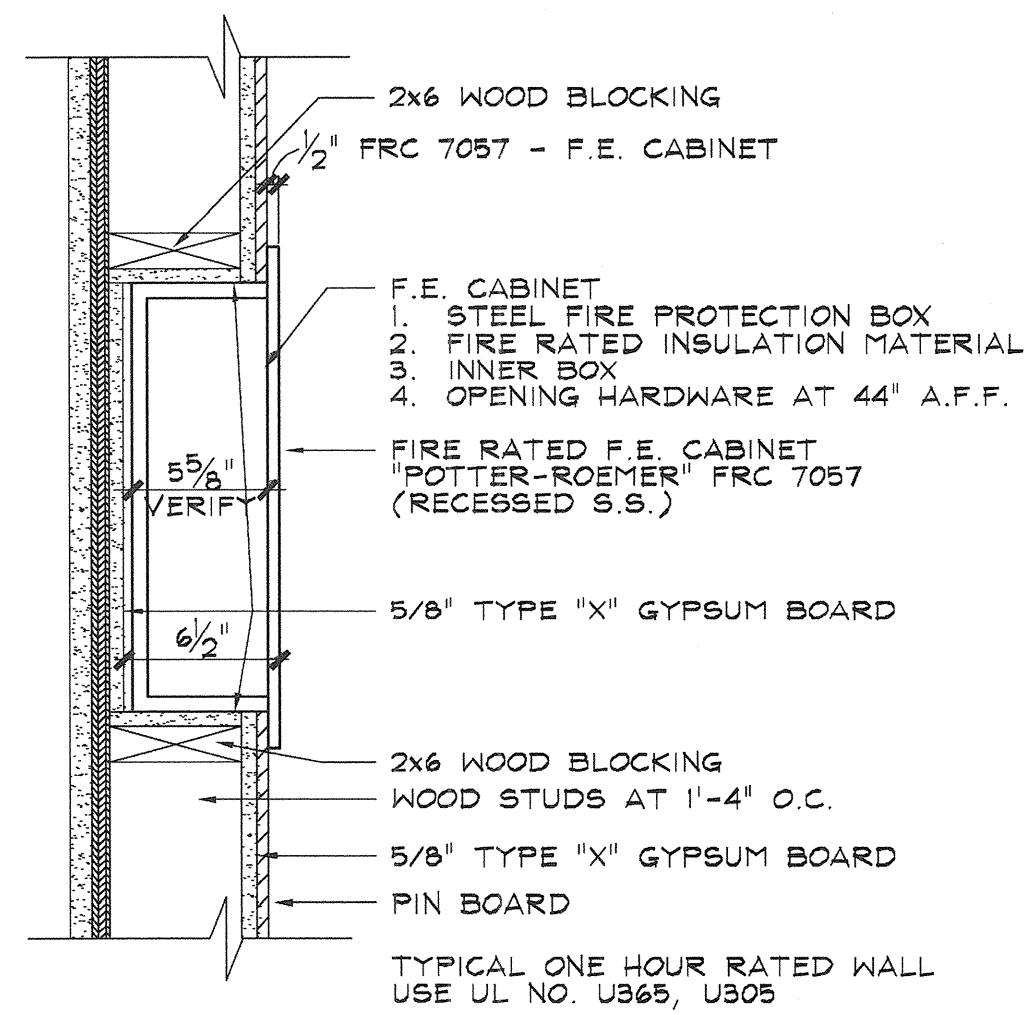

1 FIRE EXTINGUISHER CABINET
SCALE: 1 1/2" = 1'-0"

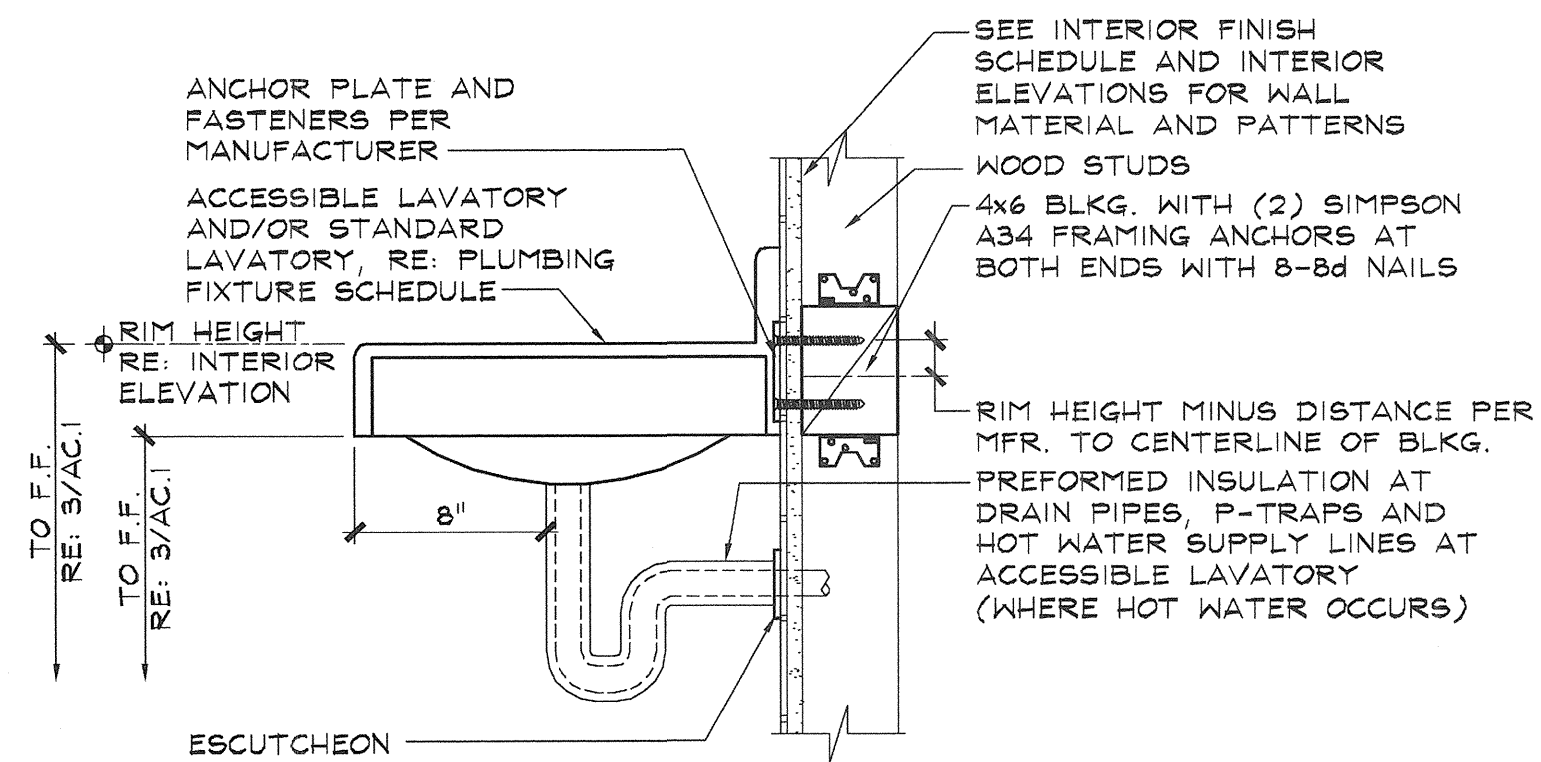

2 LAVATORY INSTALLATION
SCALE: 1 1/2" = 1'-0"

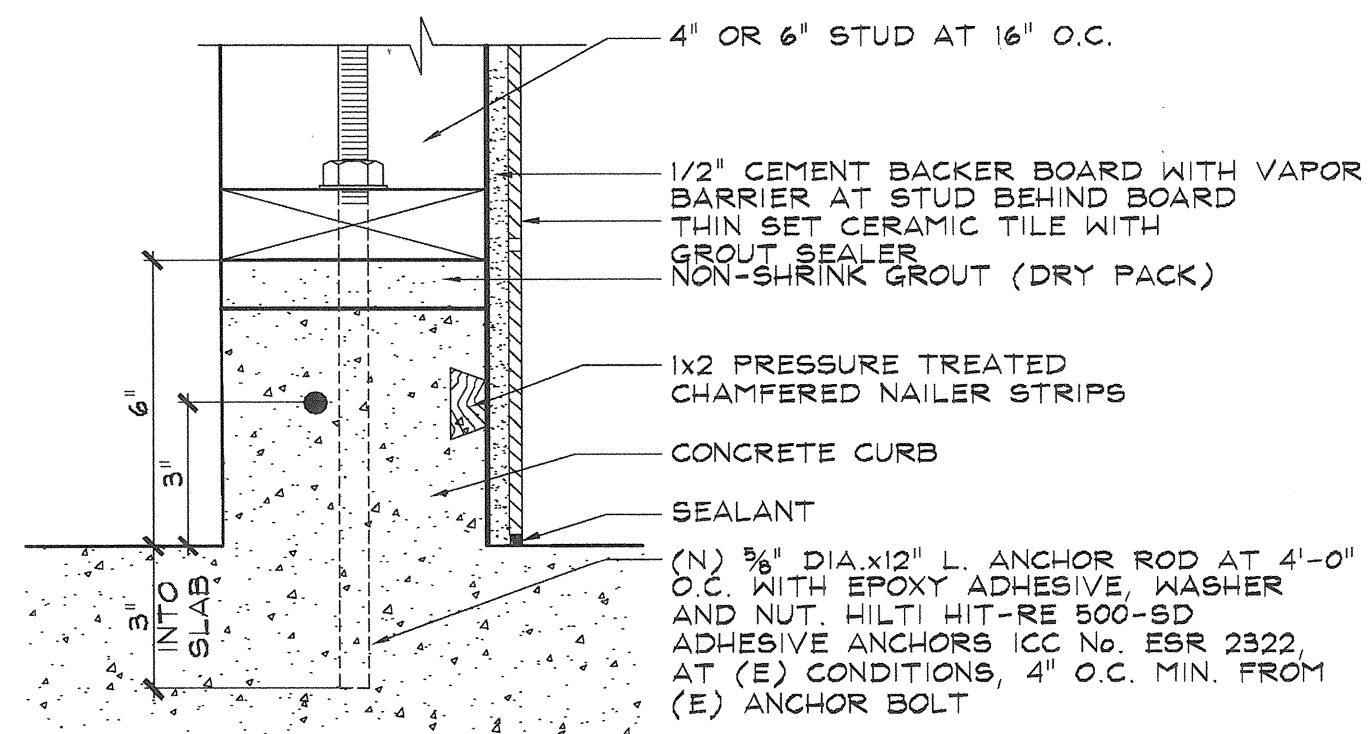

3 TYPICAL EXISTING CONCRETE CURB
SCALE: 3" = 1'-0" AT NON-LOAD BEARING WALLS

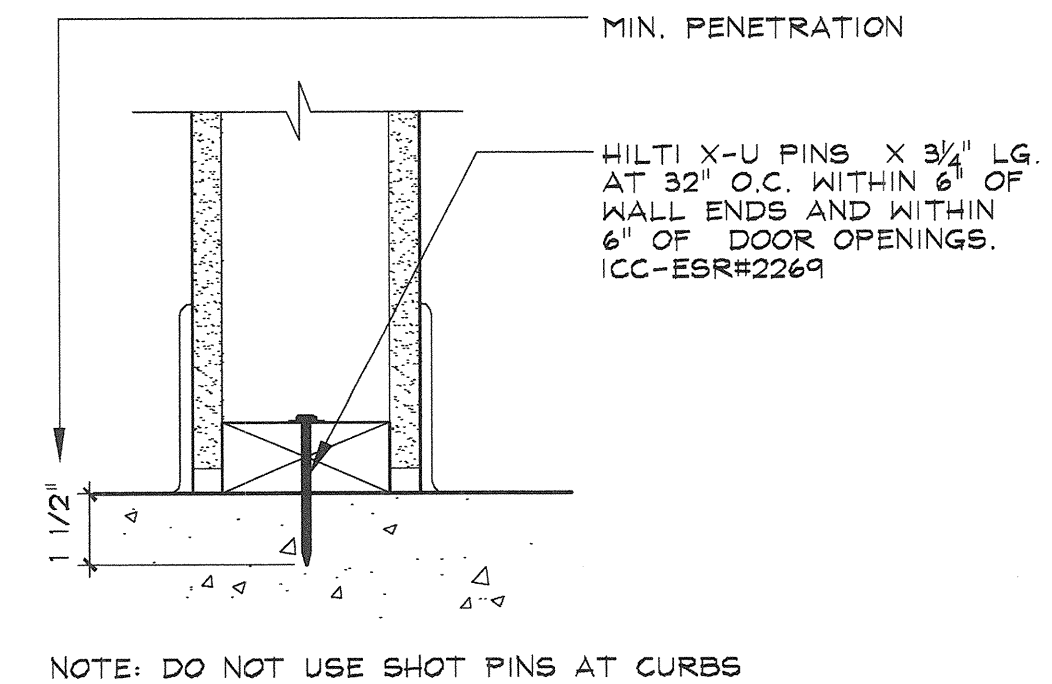

4 TYPICAL FLOOR ATTACHMENT
SCALE: 3" = 1'-0" AT NON-LOAD BEARING WALLS

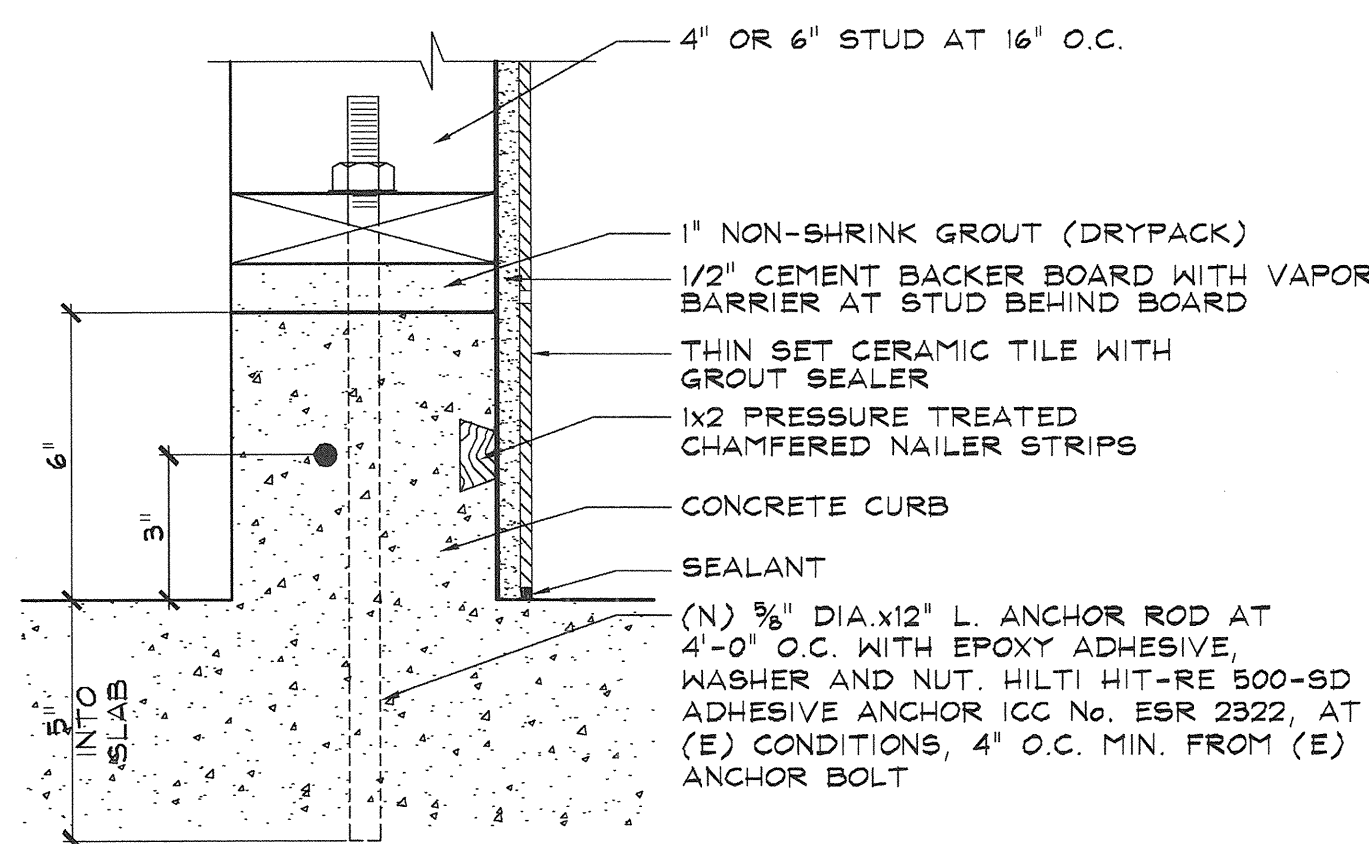

5 TYPICAL EXISTING CONCRETE CURB
SCALE: 3" = 1'-0" AT LOAD-BEARING WALLS

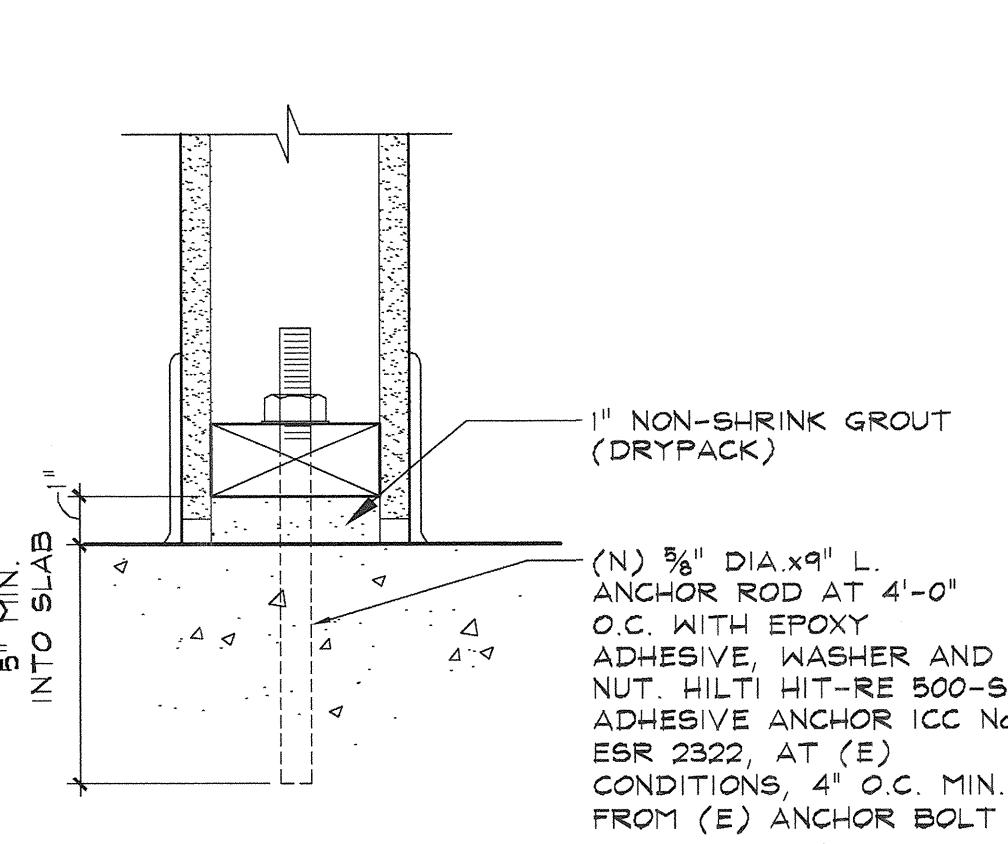

6 TYPICAL ATTACHMENT AT EXISTING FLOOR
SCALE: 3" = 1'-0" AT LOAD-BEARING WALLS

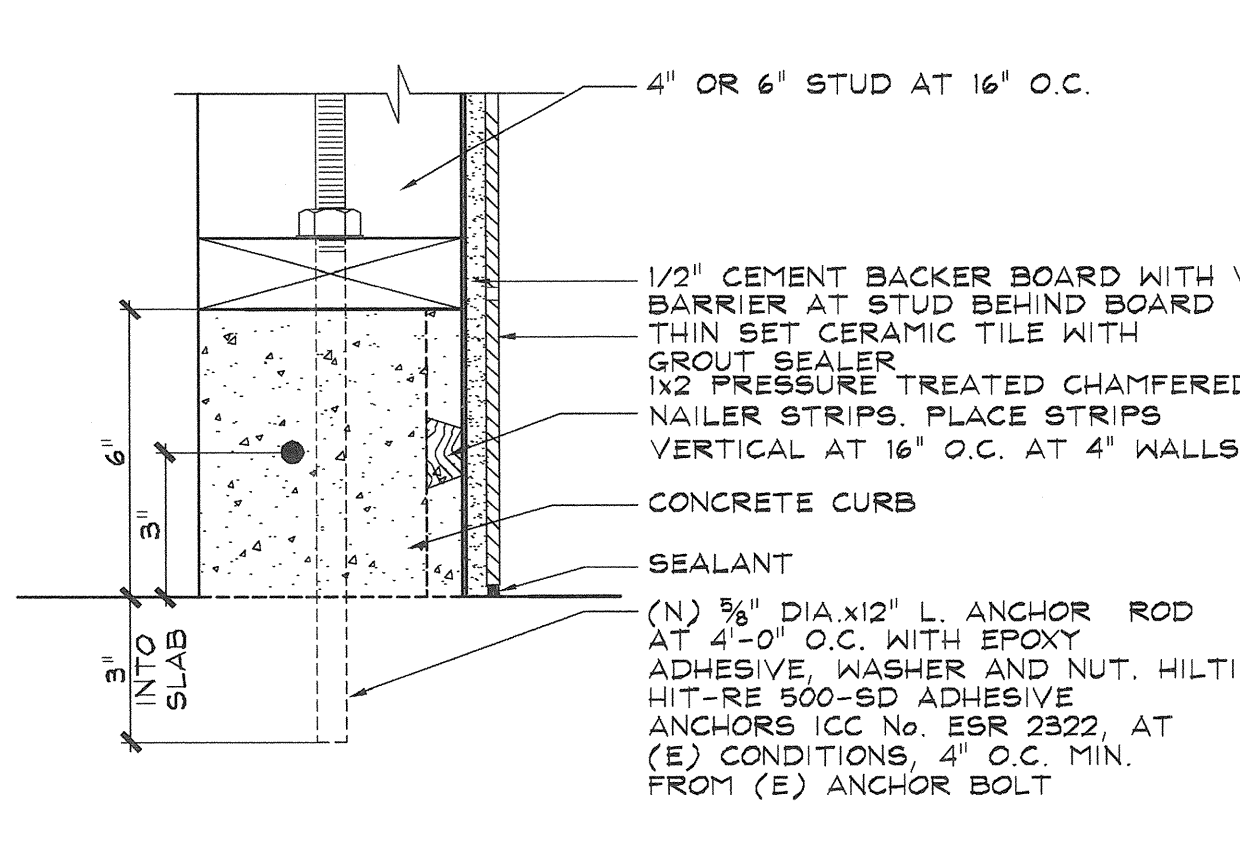

7 TYPICAL NEW CONCRETE CURB
SCALE: 3" = 1'-0" AT NON-LOAD BEARING WALLS

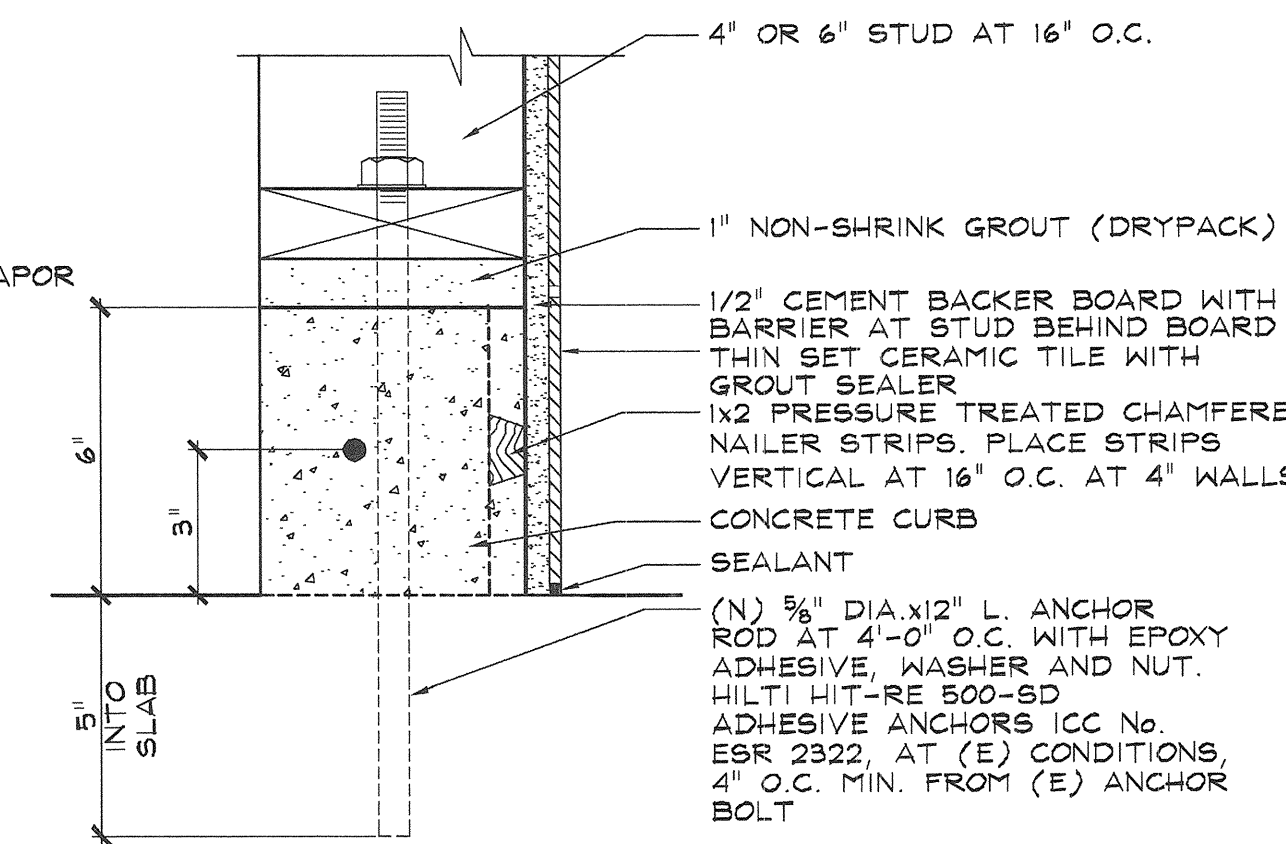

8 TYPICAL NEW CONCRETE CURB
SCALE: 3" = 1'-0" AT LOAD-BEARING WALLS

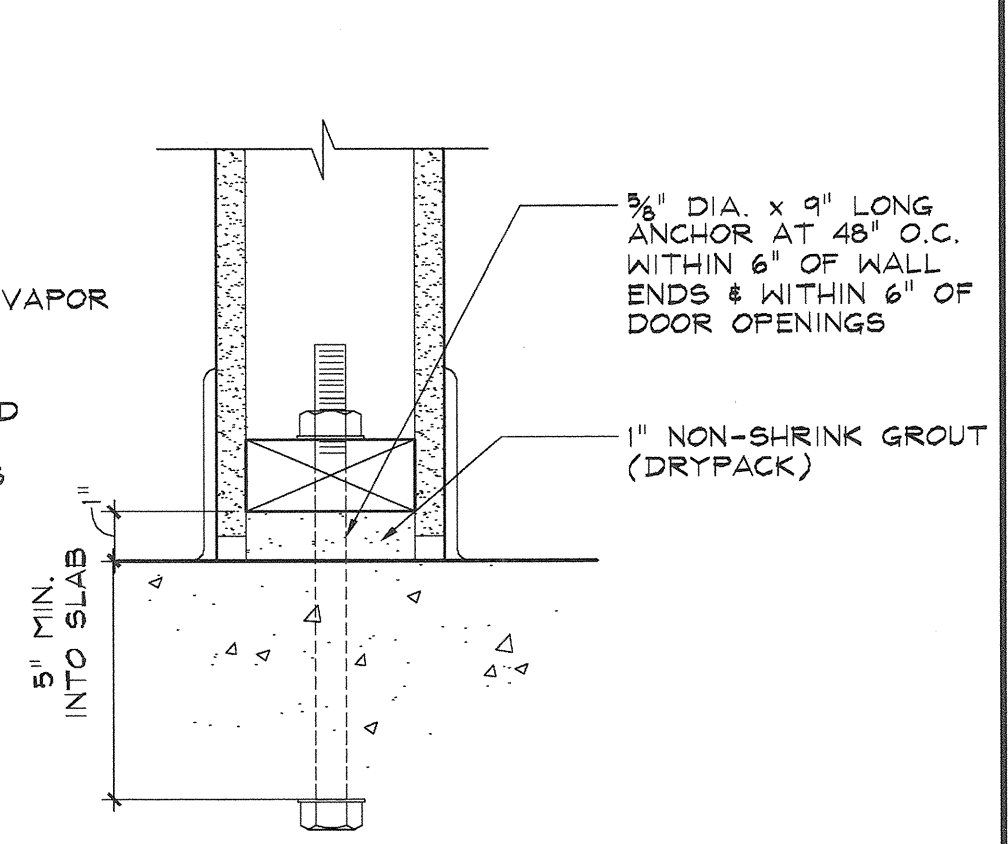

9 TYPICAL NEW FLOOR ATTACHMENT
SCALE: 3" = 1'-0" AT LOAD-BEARING WALLS

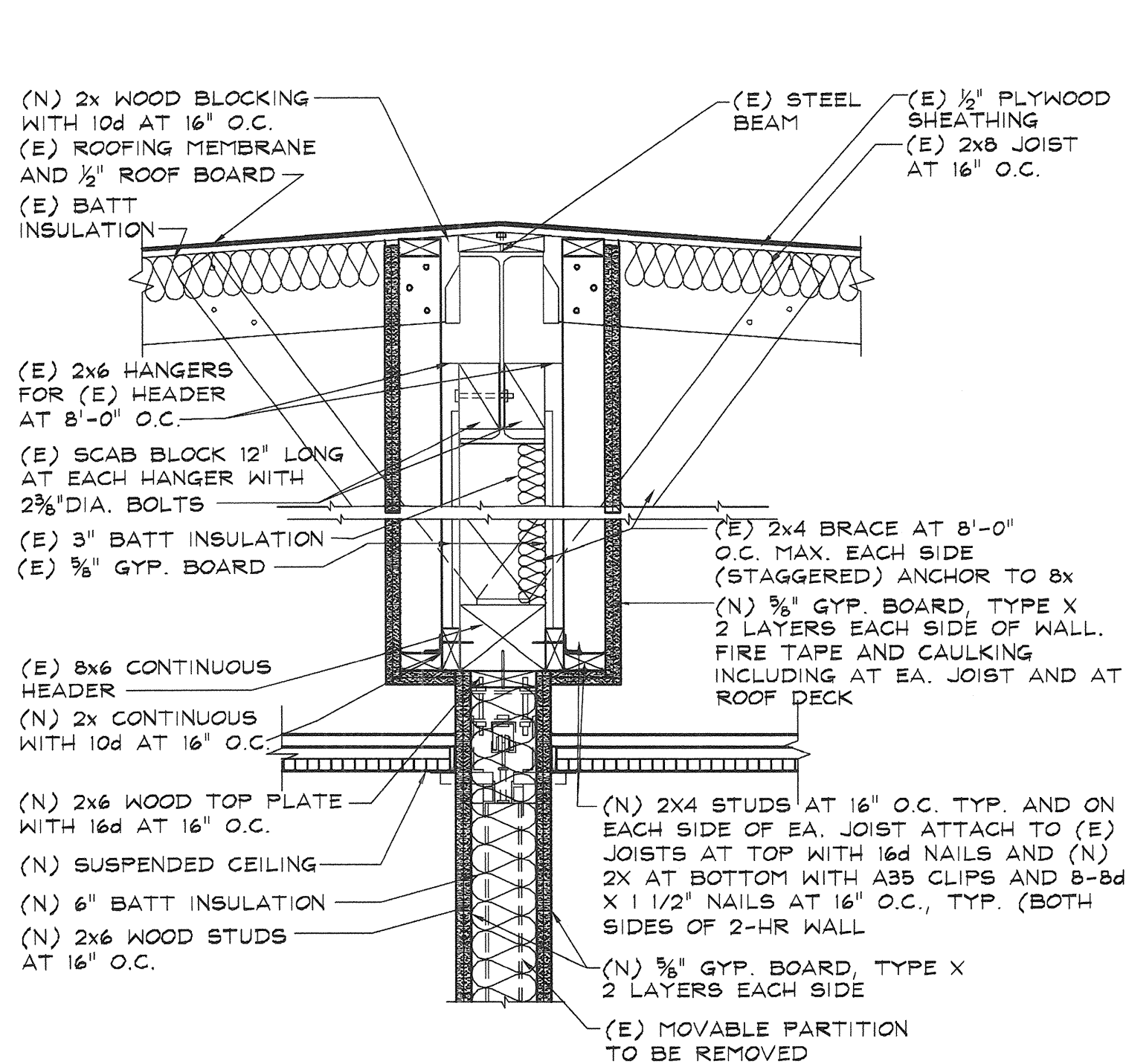

10 INFILL AT FOLDING PANEL PARTITION
SCALE: 1" = 1'-0"

RE: 4/A4.61 FOR FLOOR ATTACHMENT
HEAD AND JAMB SIMILAR
DESIGN NO. U301
BEARING WALL RATING - 2HR.

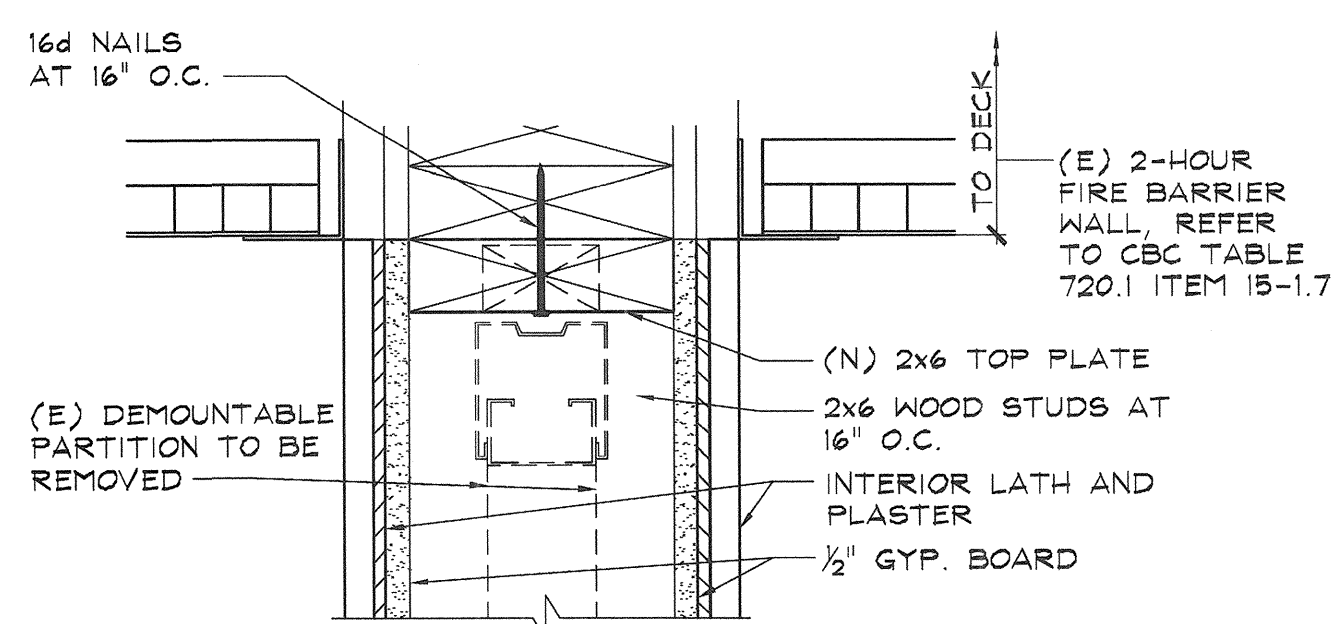

11 INFILL WALL AT DEMOUNTABLE PARTITIONS
SCALE: 3" = 1'-0"

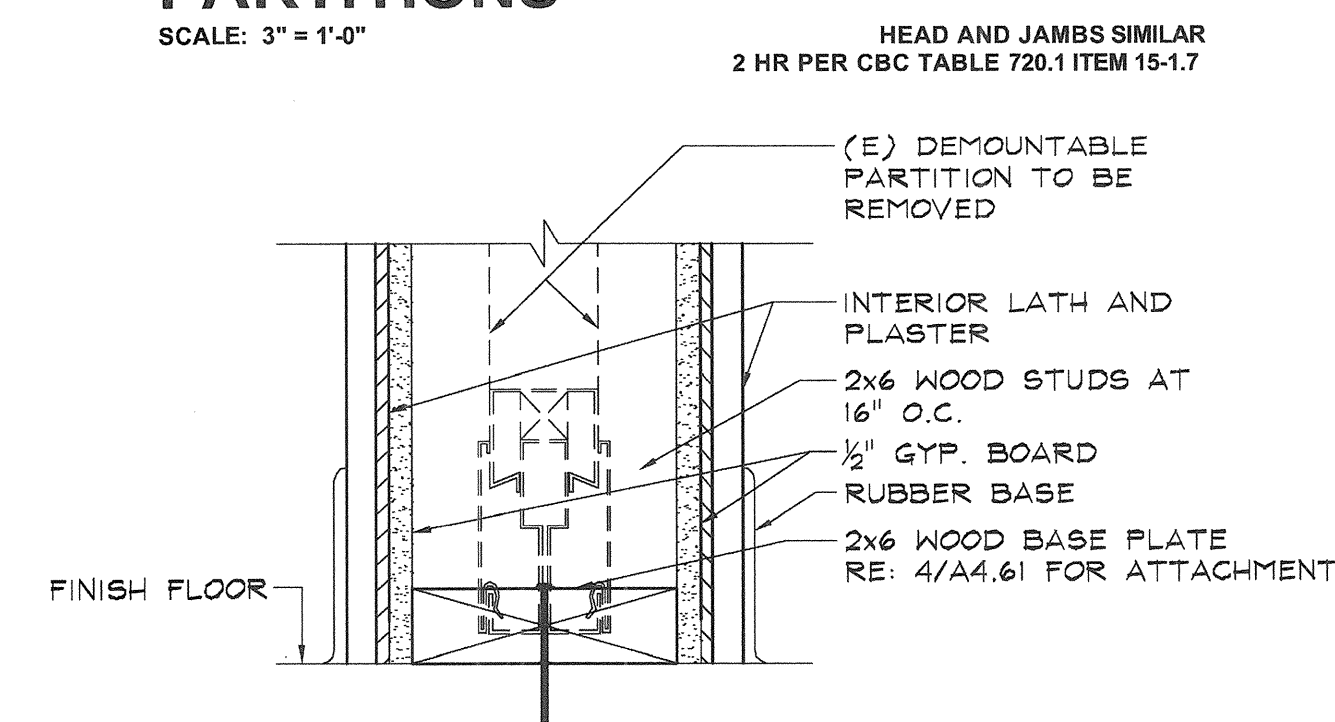

12 INFILL WALL AT DEMOUNTABLE PARTITIONS
SCALE: 3" = 1'-0"

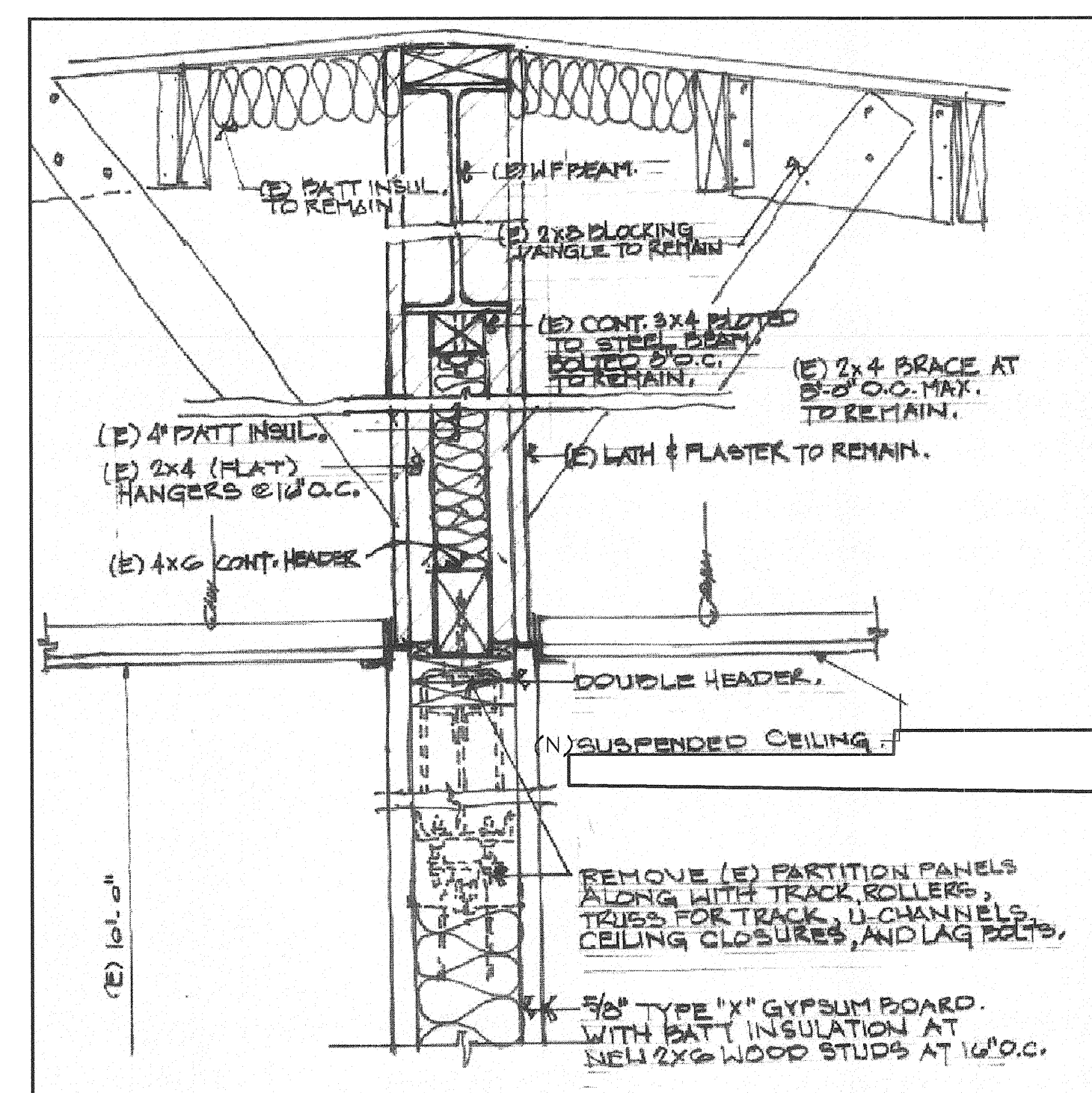

13 WALL SECTION AT FOLDING PANEL PARTITION
SCALE: 1 1/2" = 1'-0"

RE: 4/A4.61 FOR FLOOR ATTACHMENT
BUILDING B 1-HR UL DESIGN U239

GENERAL NOTES:
1. TYPICAL - REFER TO STRUCTURAL DRAWINGS FOR TYPICAL STUD DETAILS AND BRIDGING.

IDENTIFICATION STAMP
DIV. OF THE STATE ARCHITECT
APPL 03-113415
AC: _____ FLS: _____ SS: _____
DATE: _____
DSA STAMP

PROJECT NO.: 234808 DATE: 01-07-13

INTERIOR WALL DETAILS

13-02R

AD1-A4.61

OAK PARK UNIFIED SCHOOL DISTRICT
BROOKSIDE ELEMENTARY SCHOOL
BUILDING B/200 (BID AND CA)

Oak Park
UNIFIED SCHOOL DISTRICT

ARCHITECT'S STAMP
ENGINEER'S STAMP

KPI Architects Inc.
650 East Parkridge Avenue, Suite 105
Corona, California 92709-1052
Phone: (800) 366-6381 Fax: (877) 483-2059

barnhart, inc.
A HEERY INTERNATIONAL COMPANY

P:\Oak Park Unified School District\Brookside Elementary School\Building B Bid\CA Drawings\234808-AD1-A4.61.dwg, 2/6/2013 12:19:47 PM, mcooper

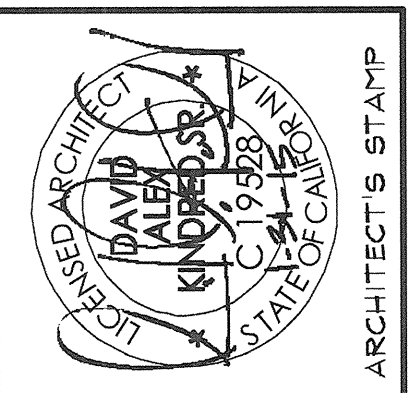

ARCHITECT'S STAMP

OAK PARK UNIFIED SCHOOL DISTRICT
BROOKSIDE ELEMENTARY SCHOOL
BUILDING B/200 (BID AND CA)

KPI Architects Inc.
650 East Parkridge Avenue, Suite 105
Corona, California 92709-0092
Phone: (951) 386-6381 Fax: (951) 483-2059

barnhart, inc.
A HEERY INTERNATIONAL COMPANY

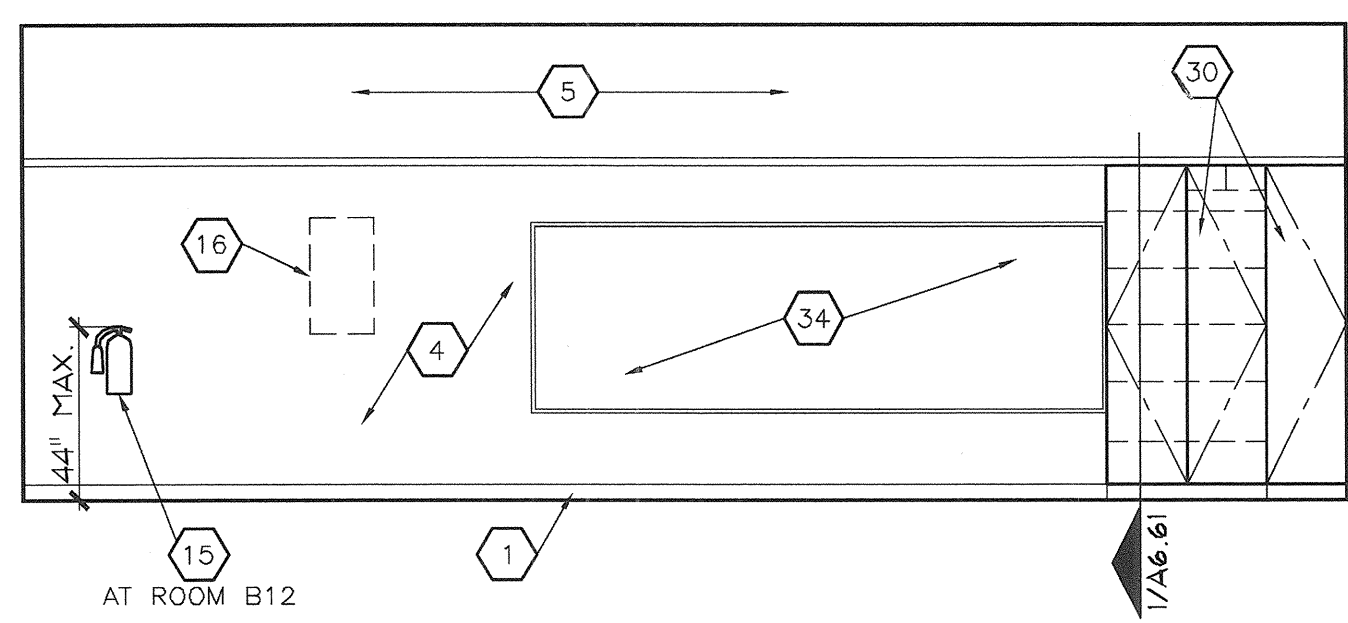

1 CLASSROOM
SCALE: 1/4" = 1'-0"

BUILDING B
ROOM B01, ROOM B09
ROOM B04, ROOM B12 REVERSE

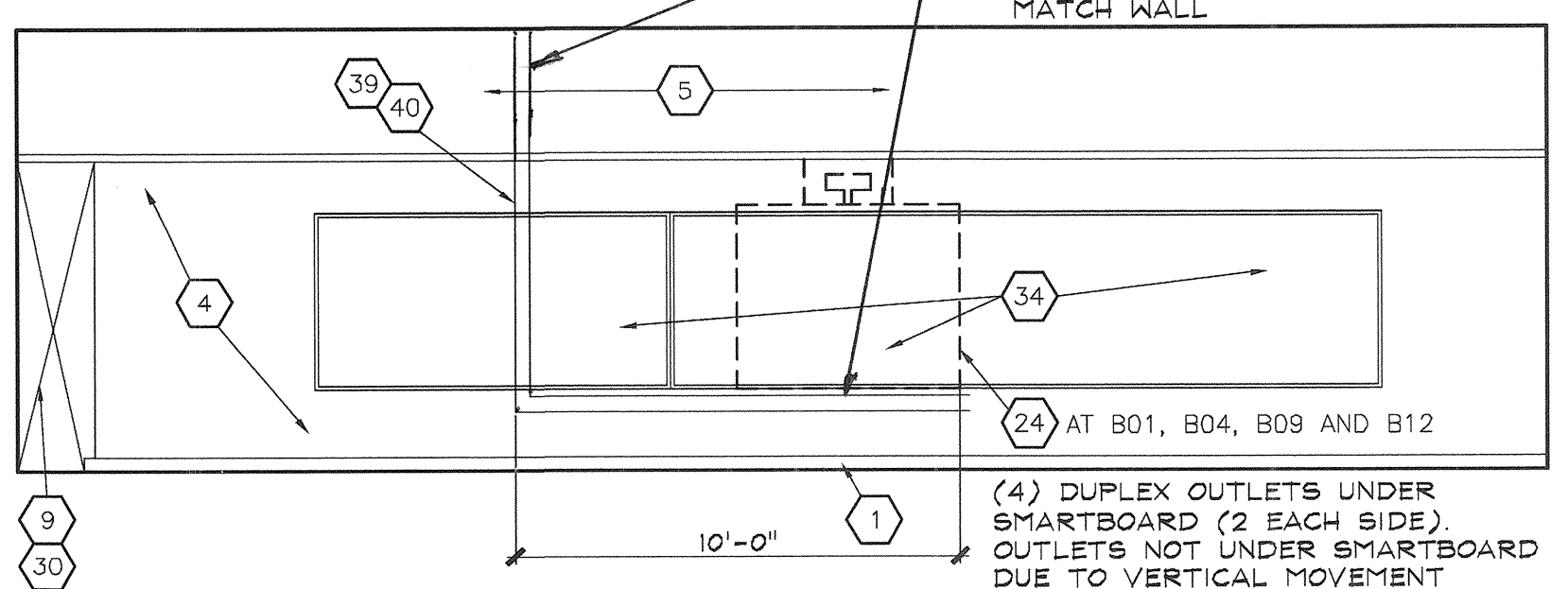

2 CLASSROOM
SCALE: 1/4" = 1'-0"

BUILDING B
ROOM B01, ROOM B09
ROOM B04, ROOM B12 REVERSE

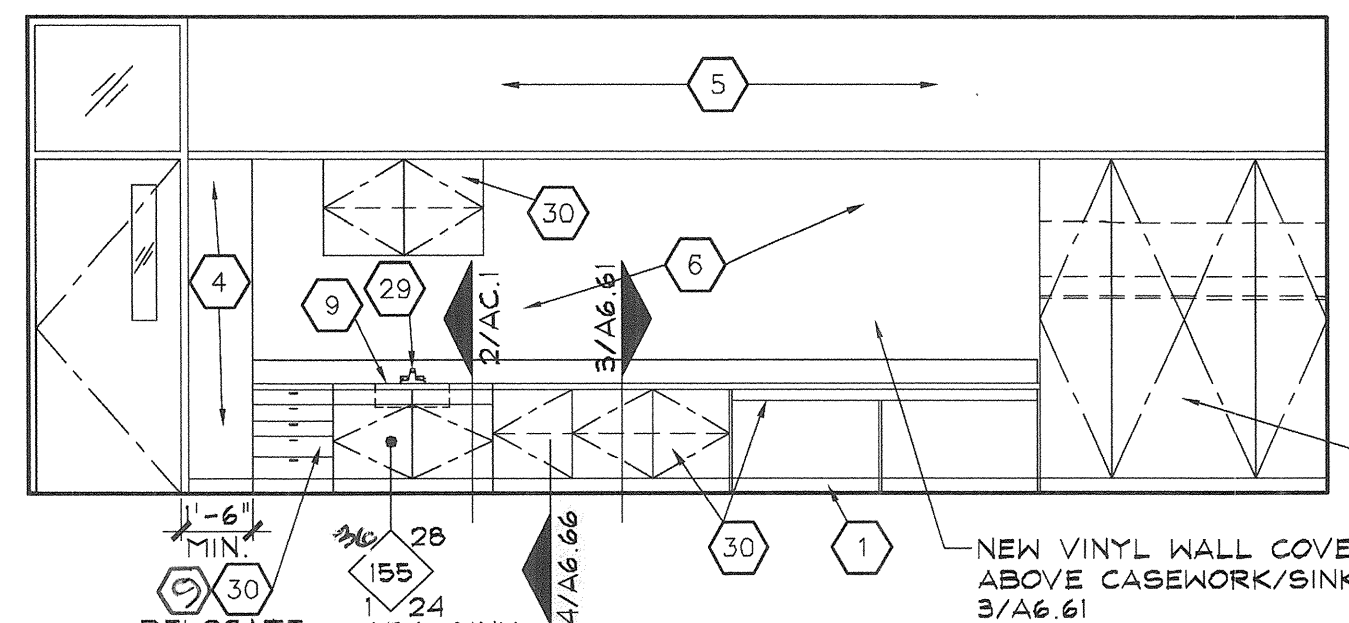

3 CLASSROOM
SCALE: 1/4" = 1'-0"

BUILDING B
ROOM B01, ROOM B09
ROOM B04, ROOM B12 REVERSE

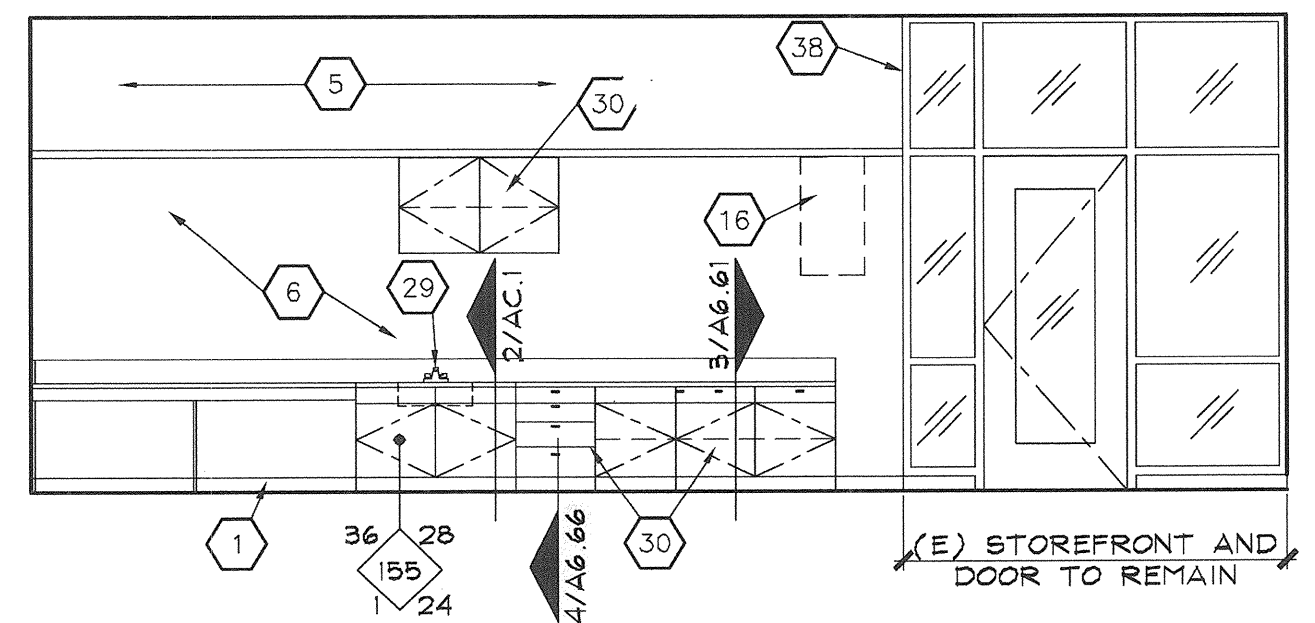

4 CLASSROOM
SCALE: 1/4" = 1'-0"

BUILDING B
ROOM B03, ROOM B11
ROOM B02, ROOM B10 REVERSE

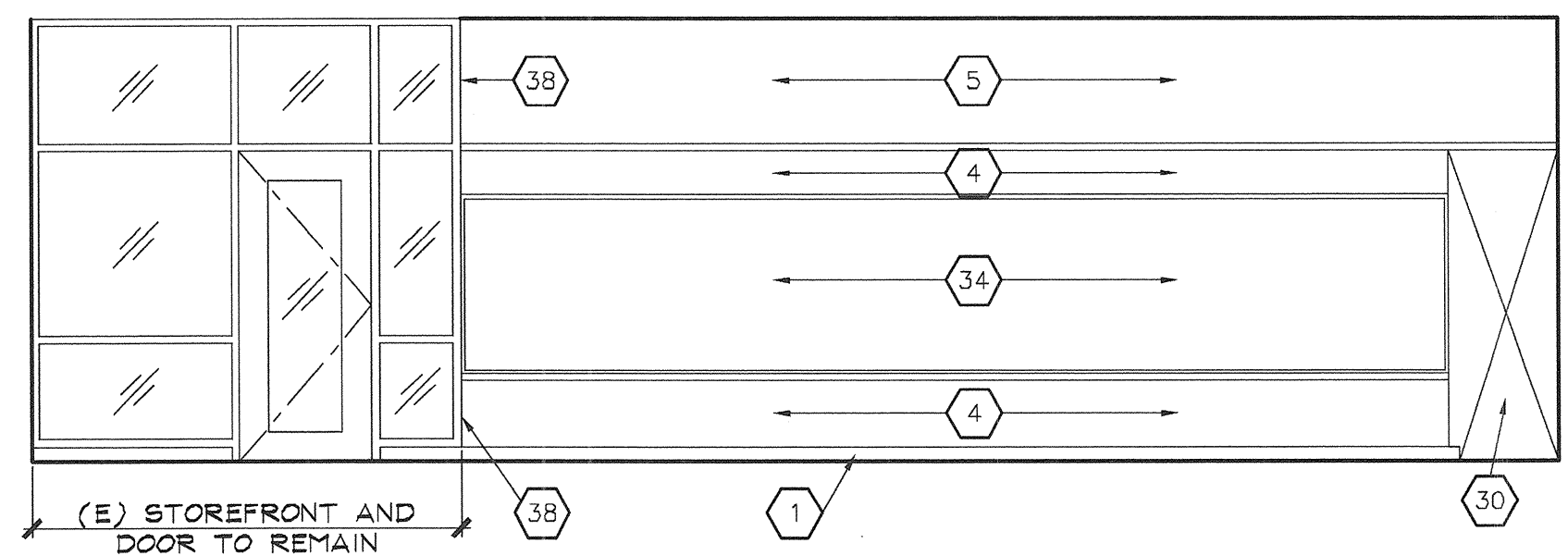

5 CLASSROOM
SCALE: 1/4" = 1'-0"

BUILDING B
ROOM B04, ROOM B12
ROOM B01, ROOM B09 REVERSE

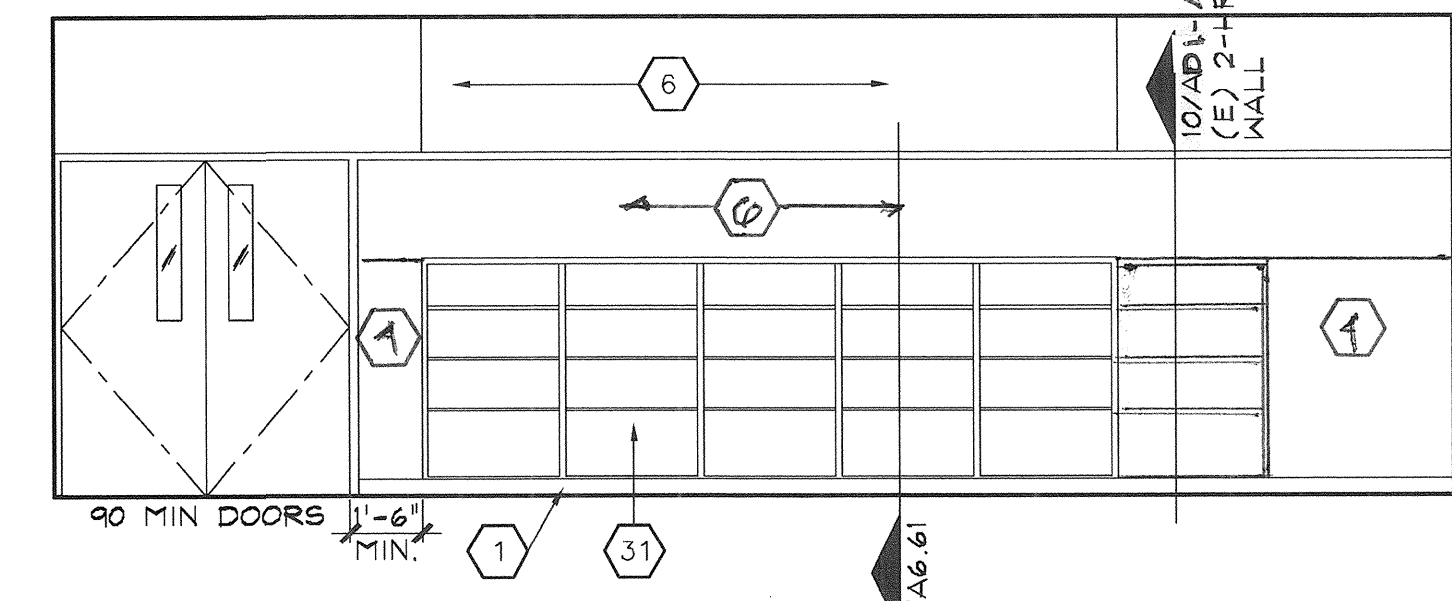

6 LIBRARY
SCALE: 1/4" = 1'-0"

BUILDING B
ROOM B18

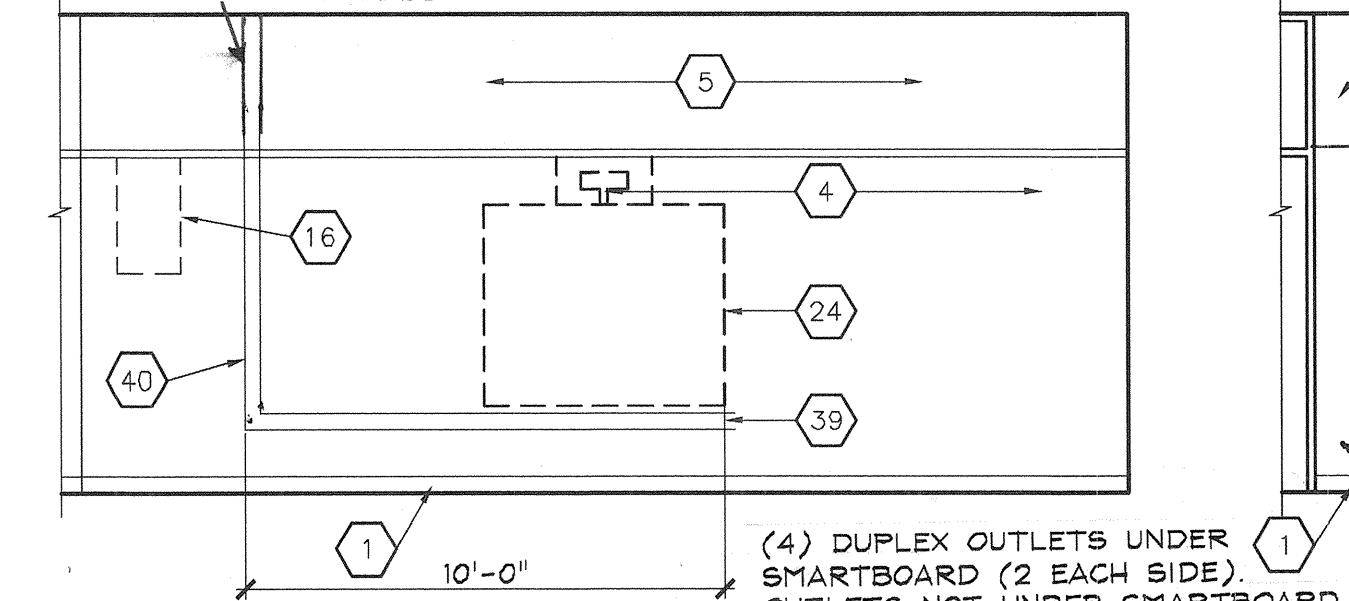

7 COMPUTER LAB
SCALE: 1/4" = 1'-0"

BUILDING B
ROOM B18

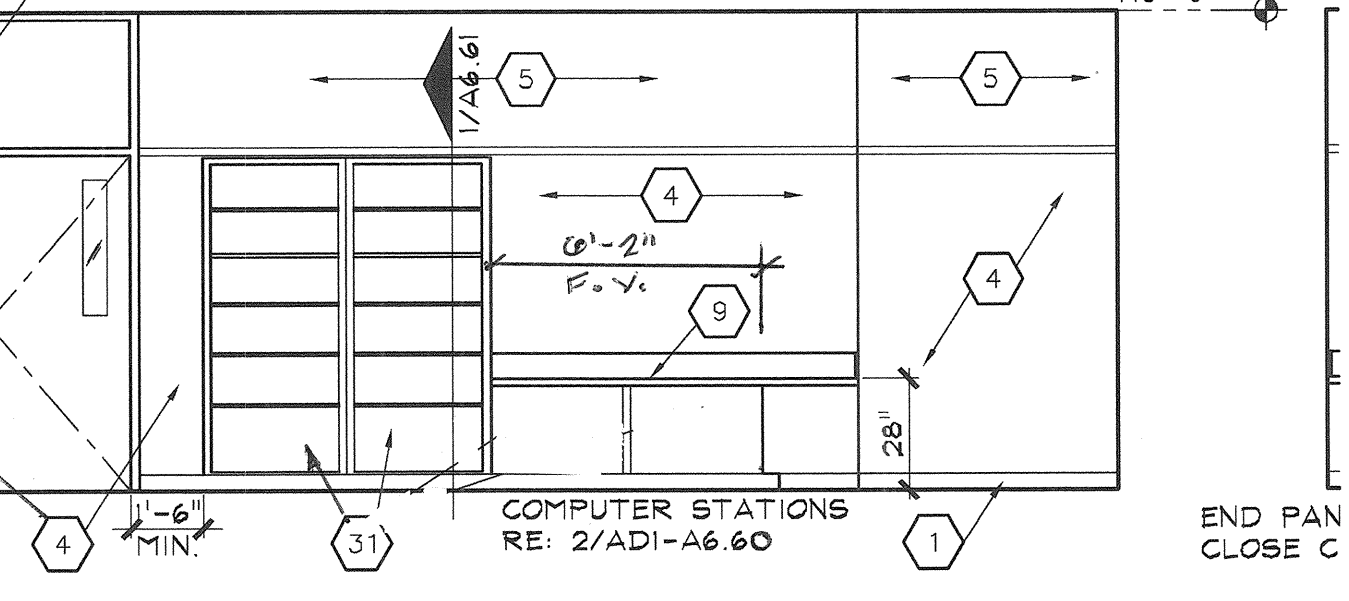

8 LIBRARY
SCALE: 1/4" = 1'-0"

BUILDING B
ROOM B18

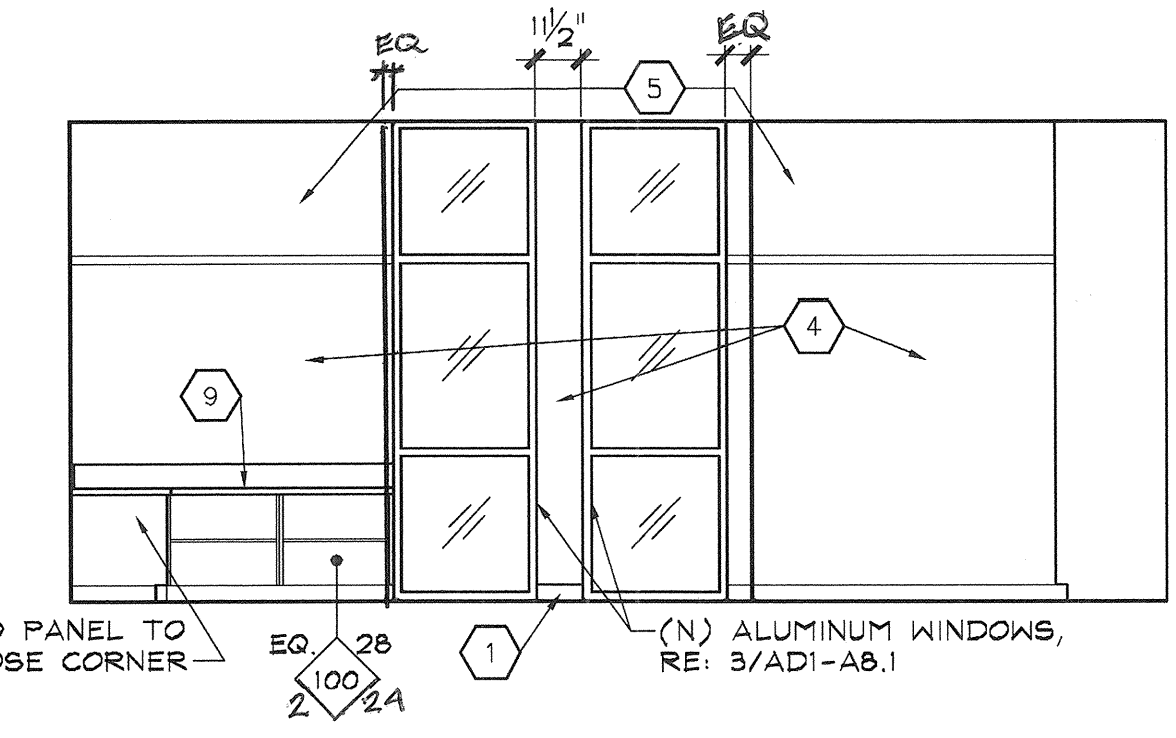

9 LIBRARY
SCALE: 1/4" = 1'-0"

BUILDING B
ROOM B18

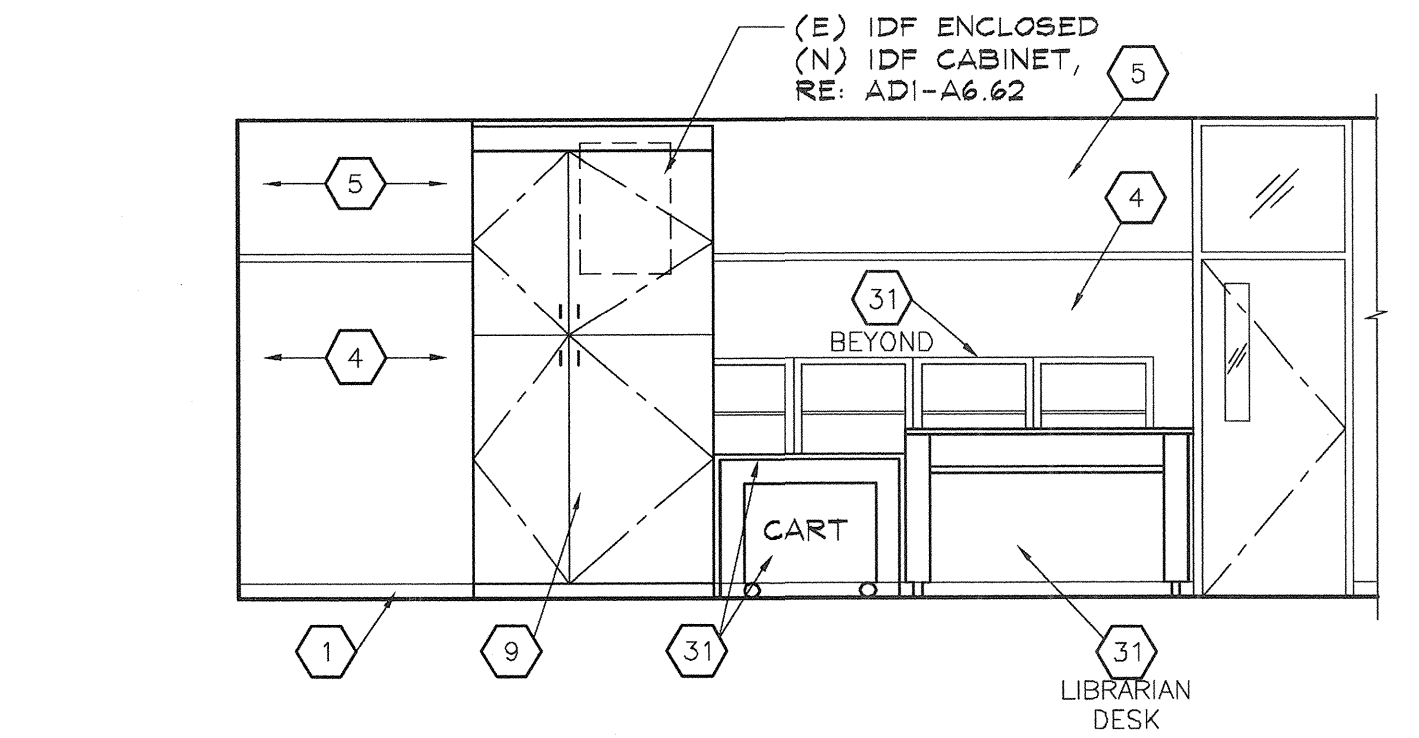

10 LIBRARY
SCALE: 1/4" = 1'-0"

BUILDING B
ROOM B18

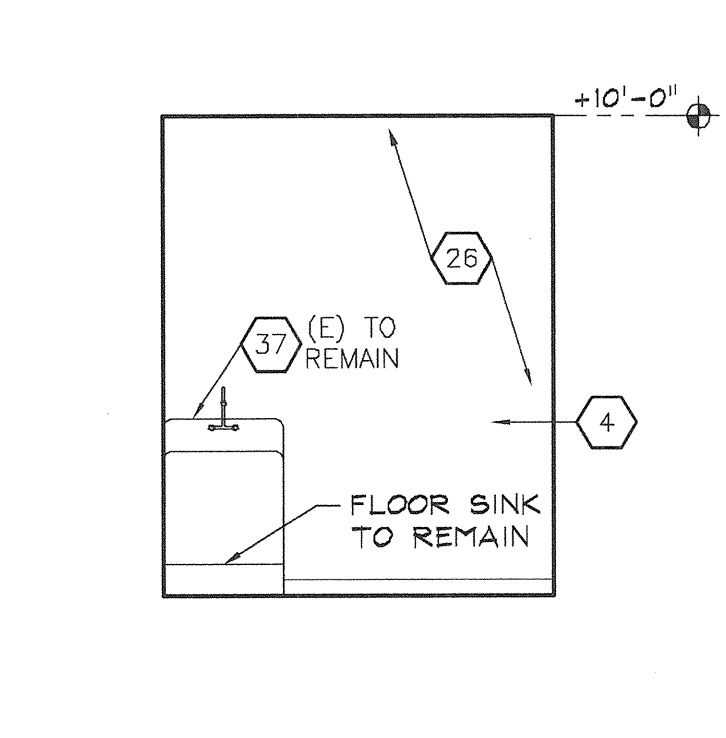

11 JANITOR
SCALE: 1/4" = 1'-0"

BUILDING B
ROOM B07

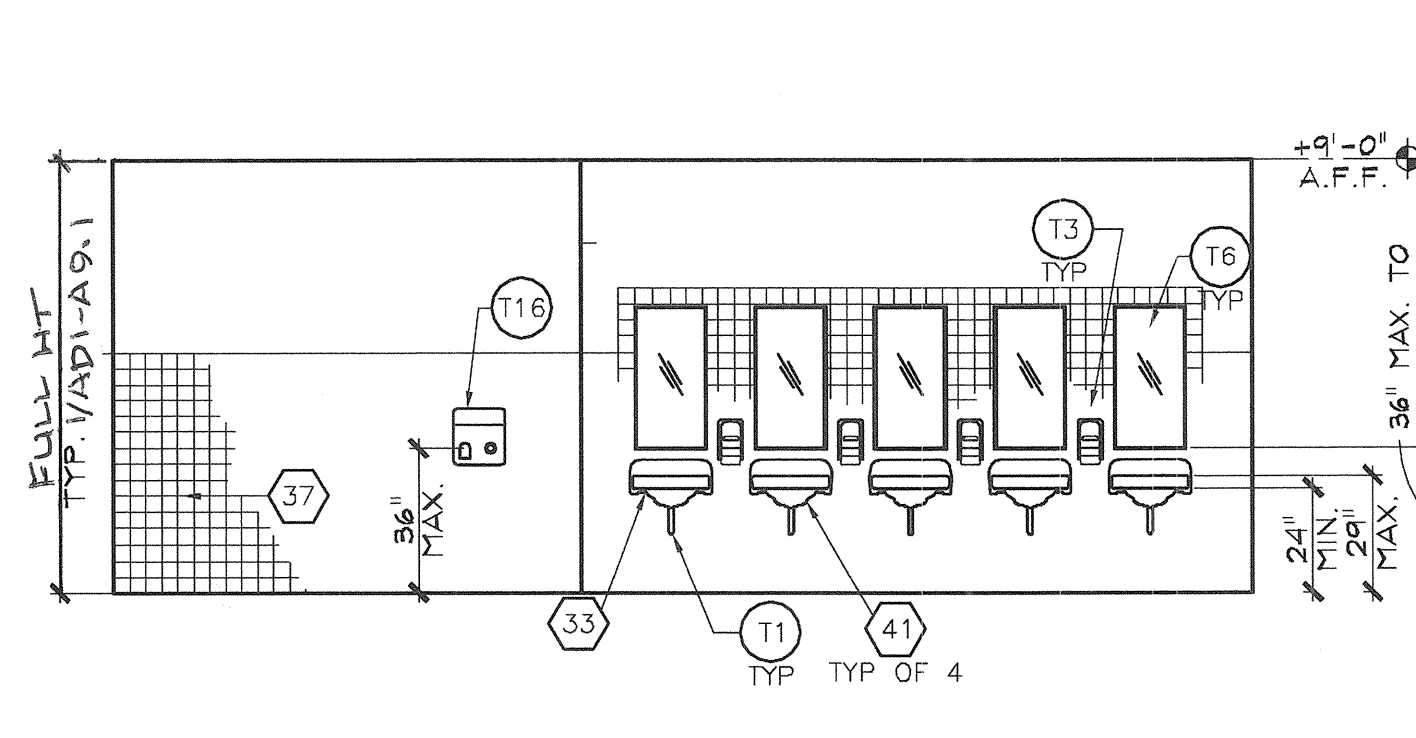

12 GIRLS
SCALE: 1/4" = 1'-0"

BUILDING B
ROOM B16

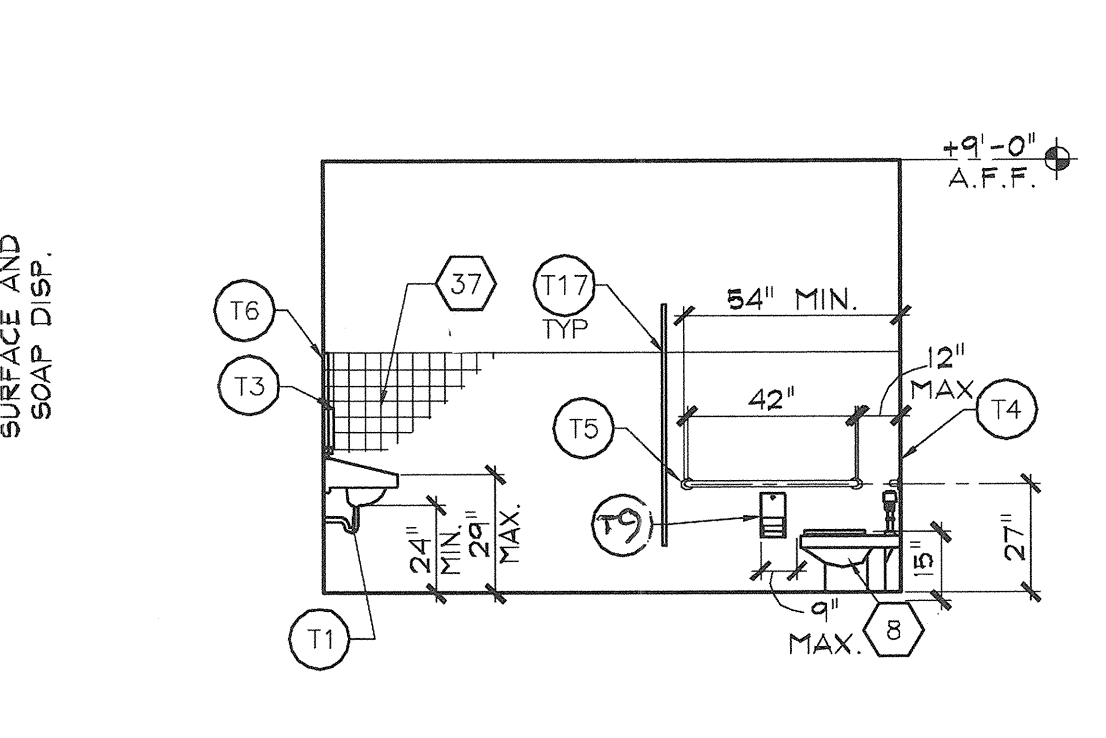

13 GIRLS
SCALE: 1/4" = 1'-0"

BUILDING B
ROOM B16

NOTE: REFER TO 1/AD1-A6.1: BASE BID: CERAMIC TILE WALL FULL HT

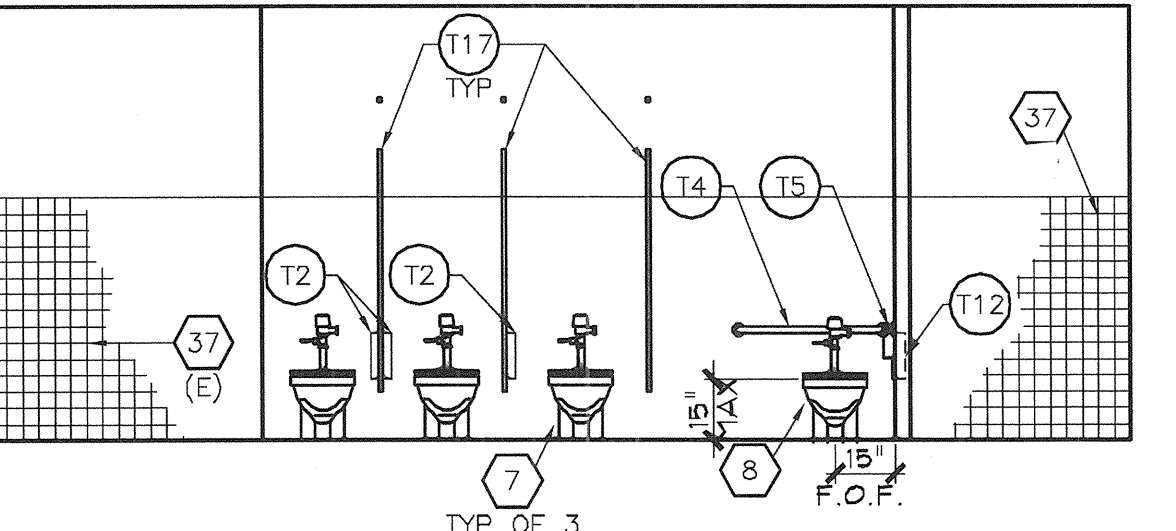

14 GIRLS'
SCALE: 1/4" = 1'-0"

BUILDING B
ROOM B16

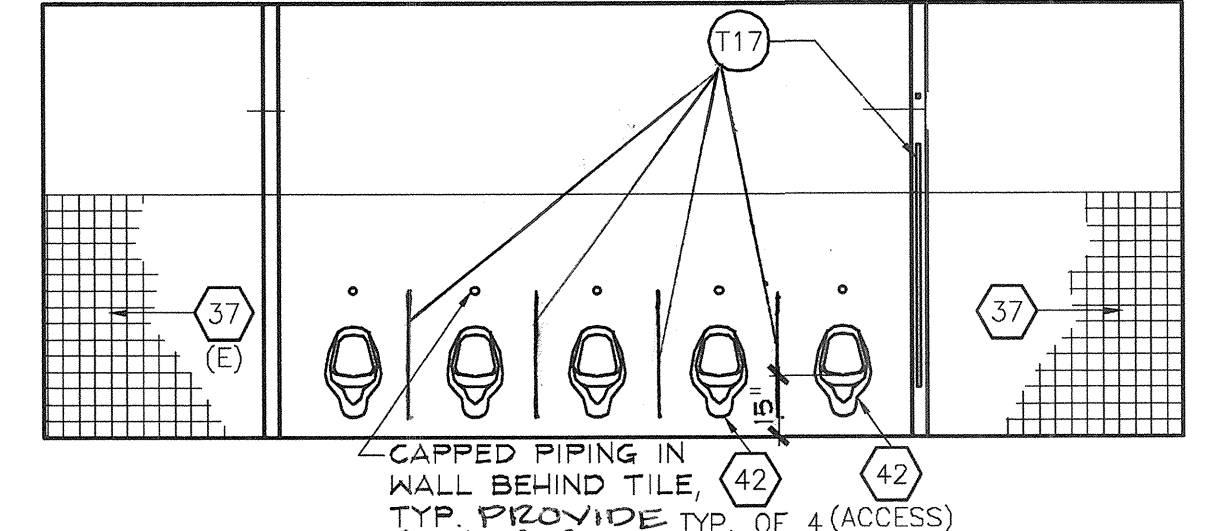

15 BOYS'
SCALE: 1/4" = 1'-0"

BUILDING B
ROOM B14

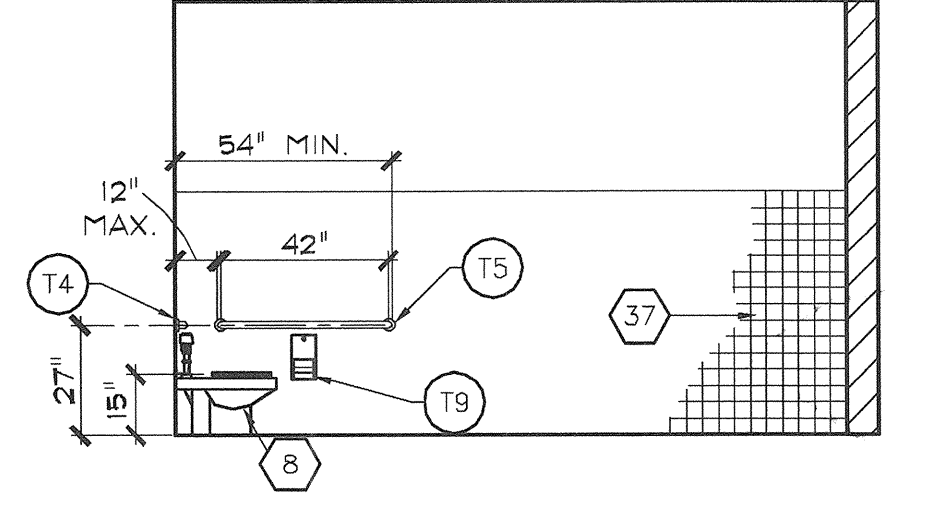

16 BOYS'
SCALE: 1/4" = 1'-0"

BUILDING B
ROOM B14

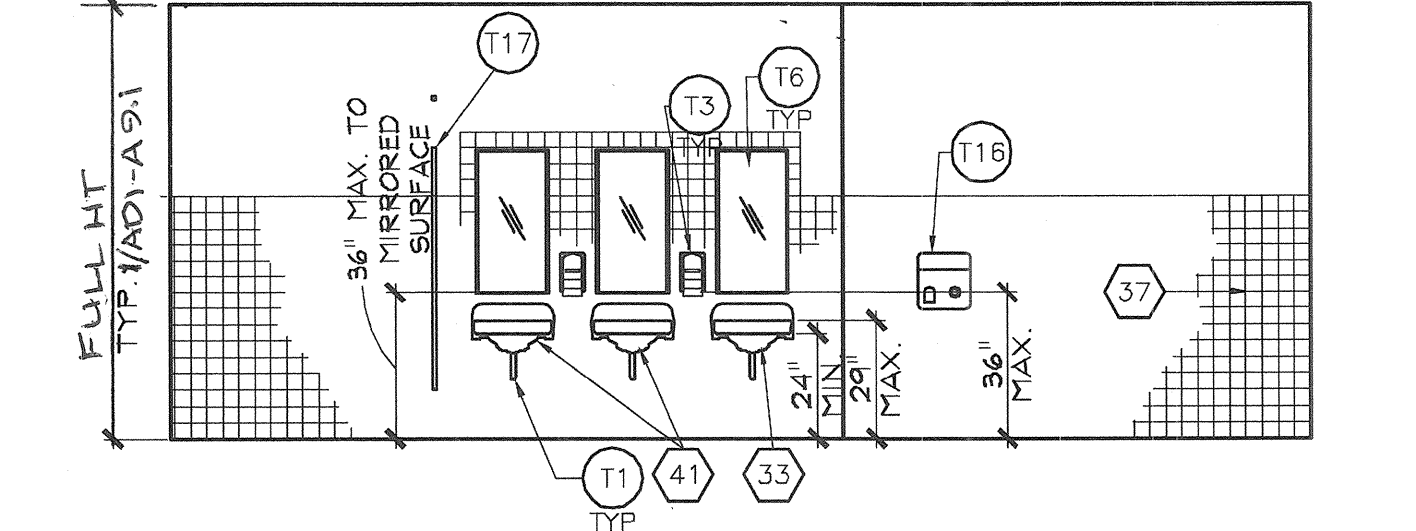

17 BOYS'
SCALE: 1/4" = 1'-0"

BUILDING B
ROOM B14

- KEYNOTES:** NOTE: NOT ALL KEYNOTES MAY BE USED ON THIS SHEET.
- NEW 4" HIGH RESILIENT BASE
 - EXISTING PLASTER
 - PAINT
 - FIELD PAINT COLOR
 - ACCENT PAINT COLOR
 - NEW PINBOARD, VINYL COVERED
 - STANDARD TOILET FIXTURE
 - ACCESSIBLE TOILET FIXTURE
 - NEW PLASTIC LAMINATE CASEWORK RE: A6.1
 - NEW ACCESSIBLE WORK STATION
 - NEW VERTICAL BLINDS ON ALL WINDOWS
 - NEW 4'-0" x 4'-0" MARKERBOARD
 - NEW 4'-0" x 6'-0" MARKERBOARD
 - NEW 4'-0" x 8'-0" MARKERBOARD
 - REINSTALL EXISTING FIRE EXTINGUISHER
 - WALL INFILL, REMOVE CLOCK, SPEAKER BOX AND ELECTRICAL WIRING IN WALL AT PROVIDED J-BOX, RE: 8/A6.2
 - REMOVE EXISTING SURFACE MOUNTED ELECTRICAL DEVICE(S) AND/OR CONDUIT.
 - REMOVE EXISTING SURFACE MOUNTED FIRE ALARM WIREMOLD AND DEVICE. REINSTALL AFTER PINBOARD IS INSTALLED.
 - NEW WALL RE: FLOOR PLAN
 - DOOR INFILL RE: FLOOR PLAN
 - WINDOW INFILL RE: FLOOR PLAN

- NEW DOOR AND FRAME RE: FLOOR PLAN AND DOOR SCHEDULE
- NEW ACOUSTICAL SUSPENDED CEILING SYSTEM
- REINSTALL EXISTING SMART BOARD, BY OTHERS
- REINSTALL EXISTING FIRST AID BOX
- EXISTING GYPSUM BOARD
- NEW IMPACT RESISTANT WALL COVERING
- NEW CORNER GUARD
- NEW ACCESSIBLE SINK AND FAUCET
- EXISTING CASEWORK REFURBISH
- EXISTING BULLETIN BOARD
- ACCESSIBLE SINK AND FAUCET
- EXISTING MARKERBOARD (CLEAN TYP.)
- EXISTING DOOR AND FRAME, PAINT
- REFURBISH EXISTING ACOUSTICAL TILE
- CERAMIC WALL TILE
- CONTRACTOR TO PATCH/REPAIR WALL AND RETURN TO STORFRONT
- (4) DUPLEX OUTLETS UNDER SMARTBOARD
- 5400 WIREMOLD AT EACH SMARTBOARD LOCATION, RE: KEYNOTE 39
- STANDARD SINK AND FAUCET
- STANDARD URINAL/ACCESSIBLE URINAL (OWNER FURNISHED CONTRACTOR INSTALLED)

- KEYNOTES:** NOTE: NOT ALL KEYNOTES MAY BE USED ON THIS SHEET.
- PIPE INSULATION WRAP (TYP. ALL LAVATORIES)
 - STANDARD TOILET PAPER DISPENSER
 - SOAP DISPENSER, FURNISH BY DISTRICT, CONTRACTOR INSTALLED
 - 36" GRAB BAR
 - 42" GRAB BAR
 - STAINLESS STEEL MIRROR
 - TEMPERED GLASS MIRROR
 - PAPER TOWEL DISPENSER, FURNISHED BY DISTRICT, CONTRACTOR INSTALLED
 - ACCESSIBLE SEMI-RECESSED TOILET PAPER DISPENSER
 - SINGLE COMPARTMENT, RECESSED SANITARY NAPKIN DISPOSAL
 - SINGLE COMPARTMENT, SANITARY NAPKIN DISPOSAL
 - DOUBLE ROLL TOILET PAPER DISPENSER, ACCESSIBLE TOILETS
 - WASTE RECEPTACLE BY DISTRICT
 - MOP STRIP
 - SANITARY NAPKIN DISPENSER
 - ELECTRIC HAND DRYER
 - TOILET PARTITION / URINAL SCREEN
 - TOILET SEAT COVER DISPENSER

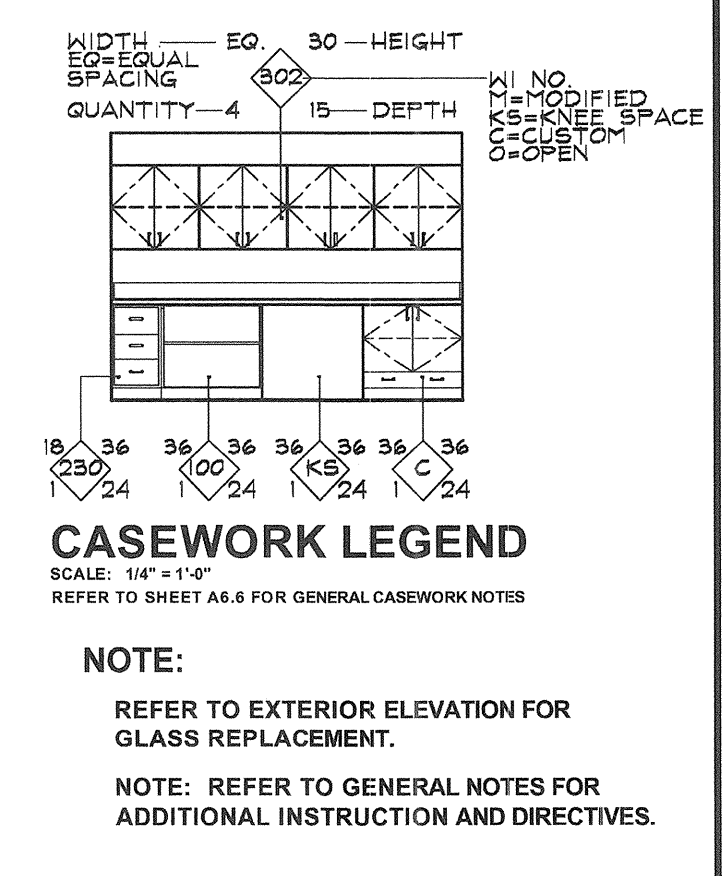

IDENTIFICATION STAMP
DIV. OF THE STATE ARCHITECT

APPL 03-113415

AC _____ FLS _____ SS _____

DATE: _____

DSA STAMP

PROJECT NO.: 234808 DATE: 01-07-13

INTERIOR ELEVATIONS - BUILDING B

13-01R

AD1-A6.2

P:\Oak Park Unified School District\Brookside Elementary School\Building B Bid\CA\Drawings\234808-AD1-A6.2.dwg, 2/8/2013 12:19:40 PM, mcooper

1 NOT USED
SCALE: NONE

2 NOT USED
SCALE: NONE

3 NOT USED
SCALE: NONE

4 NOT USED
SCALE: NONE

5 NOT USED
SCALE: NONE

6 INFILL FRAMING AT EXISTING OPENING
SCALE: NONE

7 INFILL FRAMING DETAILS
SCALE: NONE

8 NOT USED
SCALE: NONE

9 NOT USED
SCALE: NONE

10 NOT USED
SCALE: NONE

11 ENTRY DETAILS
SCALE: 3/8" = 1'-0"

12 NOT USED
SCALE: NONE

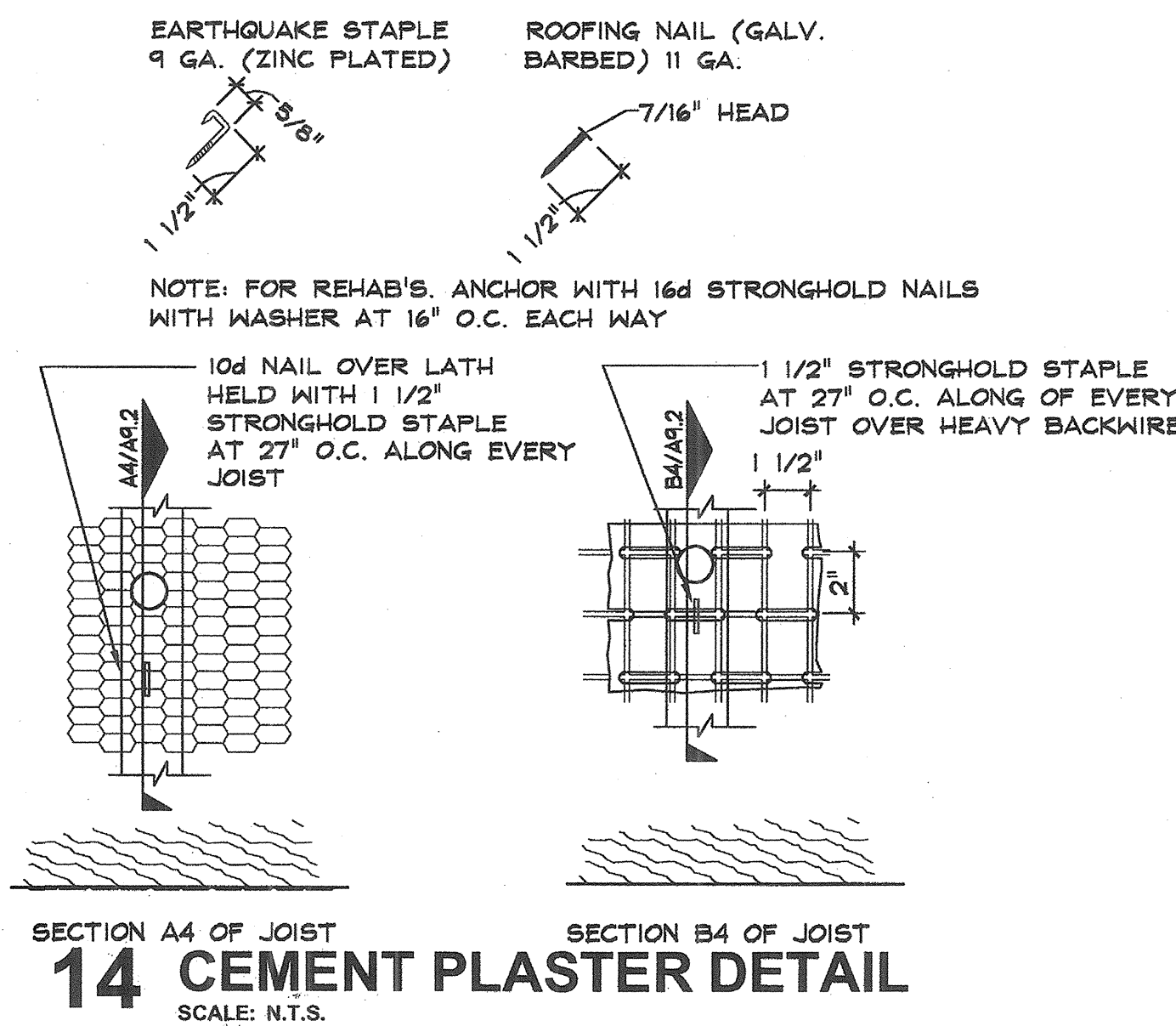
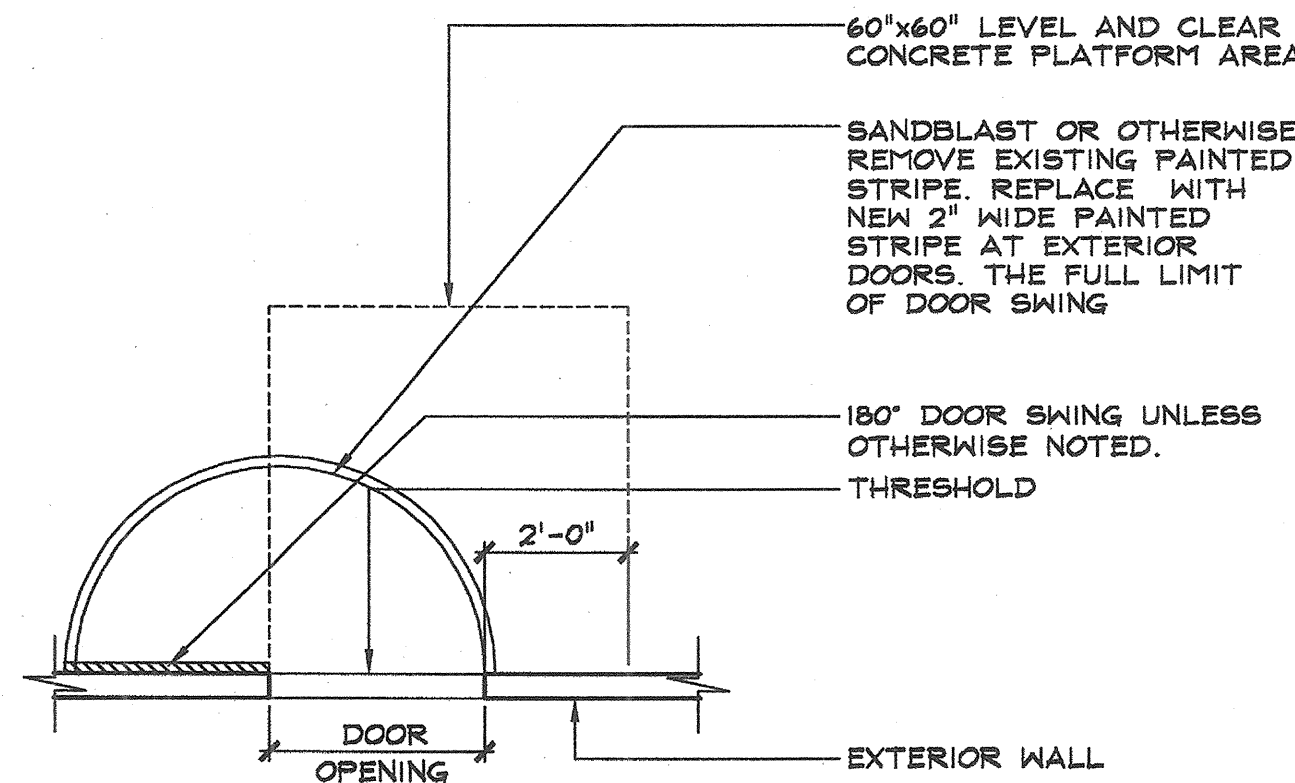
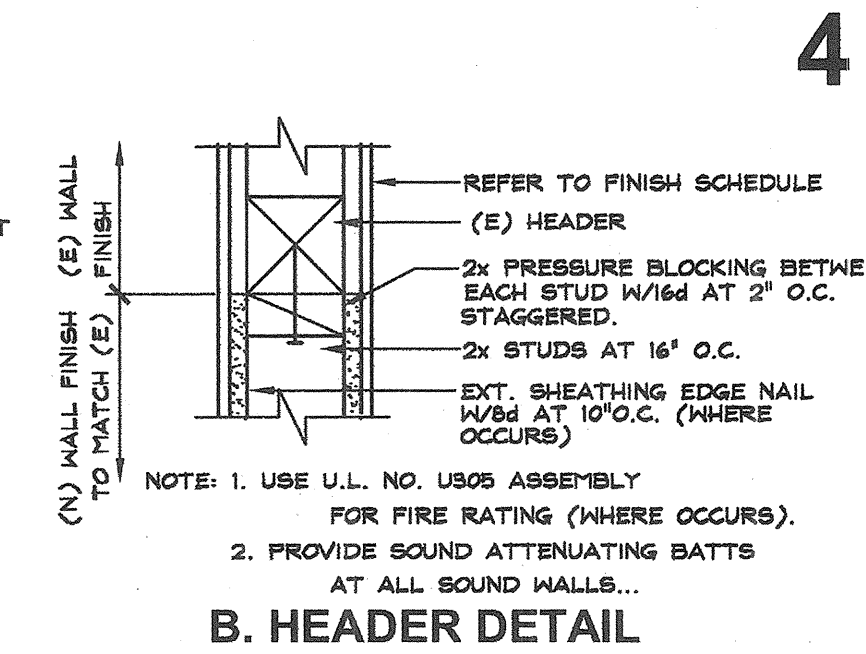
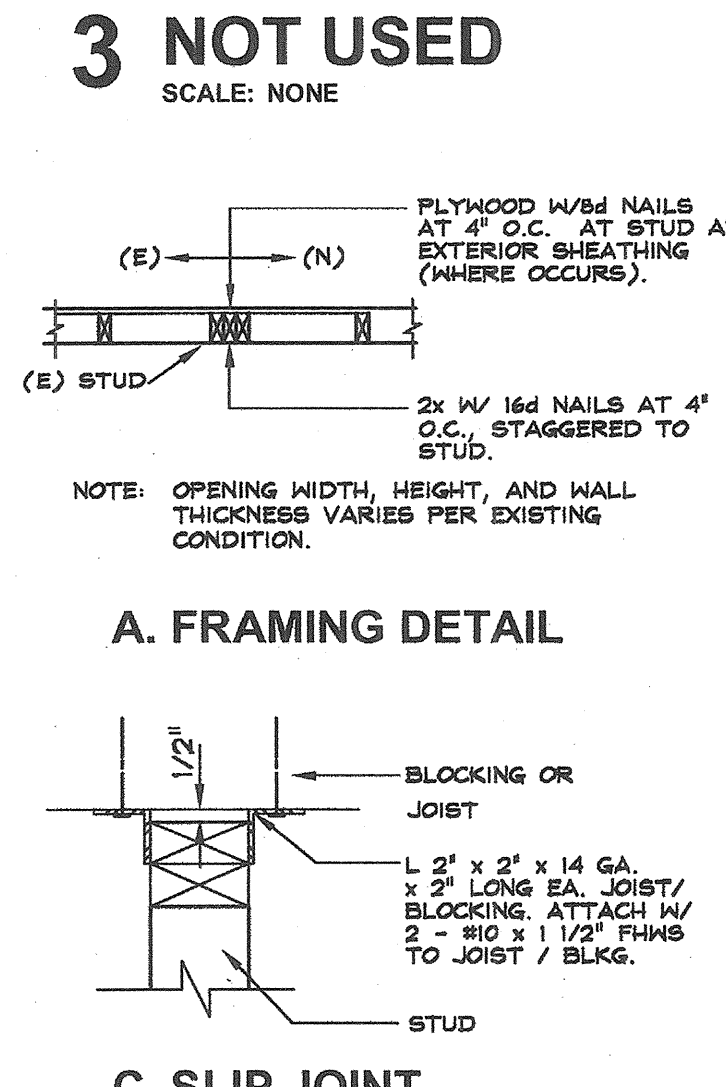
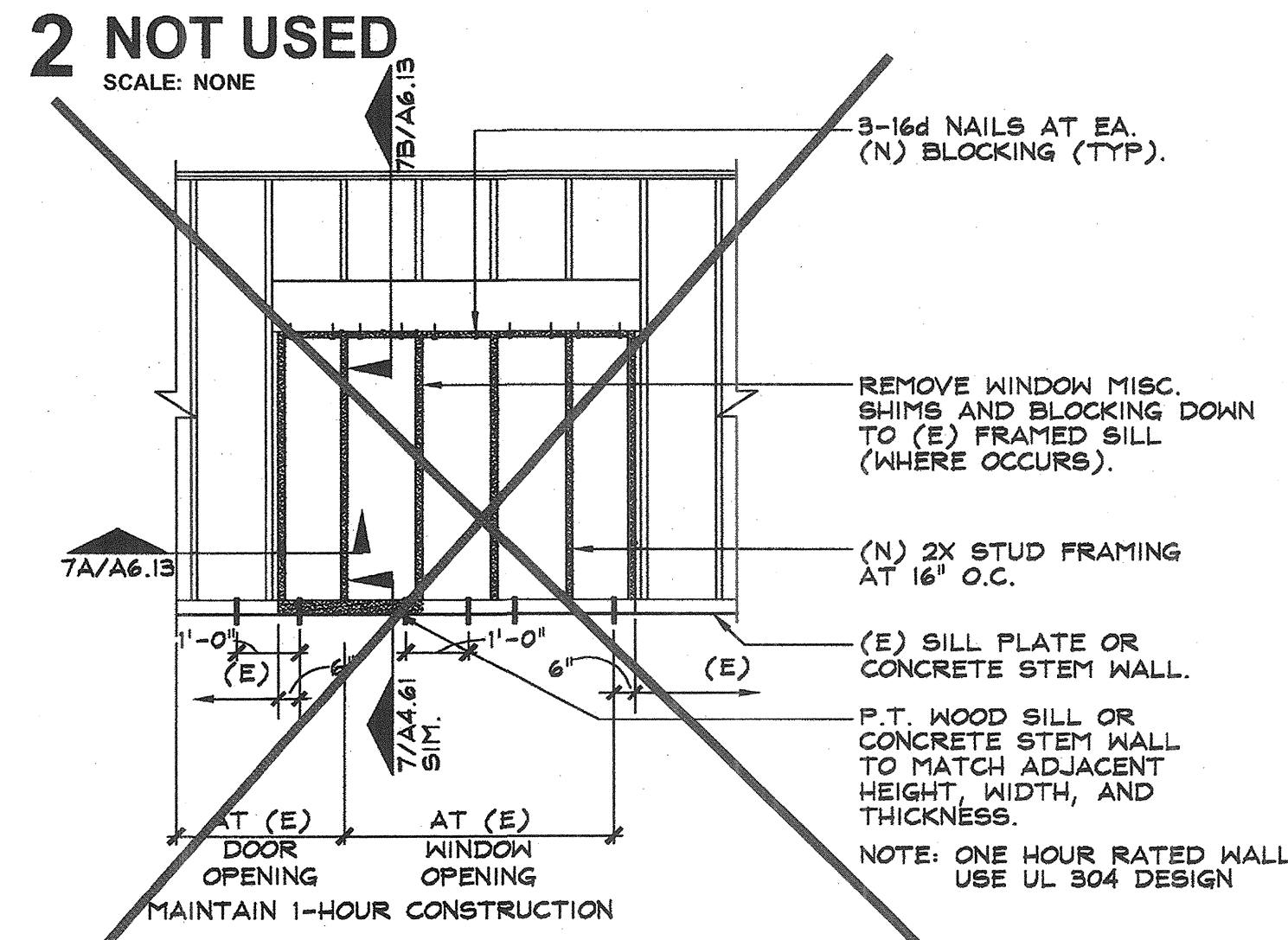
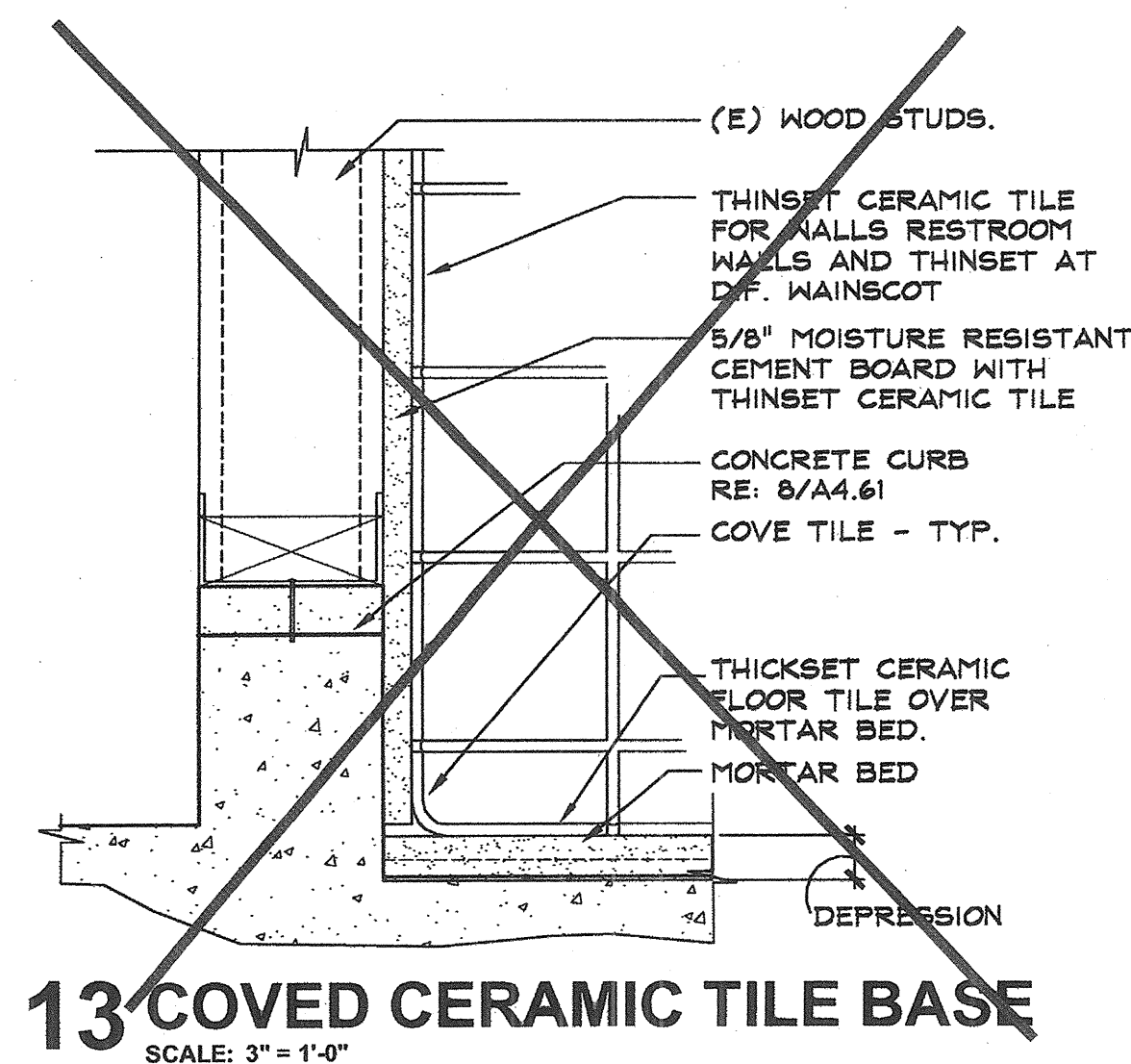

IDENTIFICATION STAMP
DIV. OF THE STATE ARCHITECT
APPL 03-113415
AC. *[Signature]* FLS. *[Signature]* SS *[Signature]*
DATE: 10/20/10
DSA STAMP

PROJECT NO.: 234800 DATE: 09-02-09
INTERIOR DETAILS
13-01R
A6.13

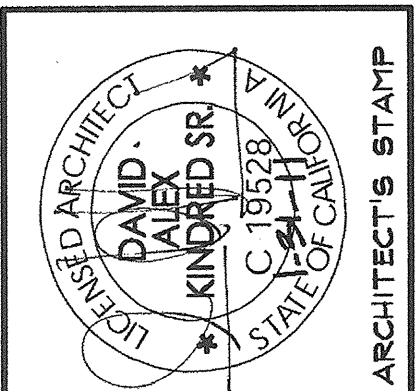

ENGINEER'S STAMP

OAK PARK UNIFIED SCHOOL DISTRICT
BROOKSIDE ELEMENTARY SCHOOL
MODERNIZATION
UNIFIED SCHOOL DISTRICT

KPI Architects Inc.
650 East Parkridge Avenue, Suite 105
Corona, California 92709-1052
Phone: (951) 366-6381 Fax: (951) 493-2059
barnhart, inc.
A BARNHART INTERNATIONAL COMPANY

I:\Oak Park Unified School District\Brookside ES\234800-Brookside Elementary School Modernization\Drawings\234800-A6.13.dwg, 10/11/2010 4:32:33 PM, roger

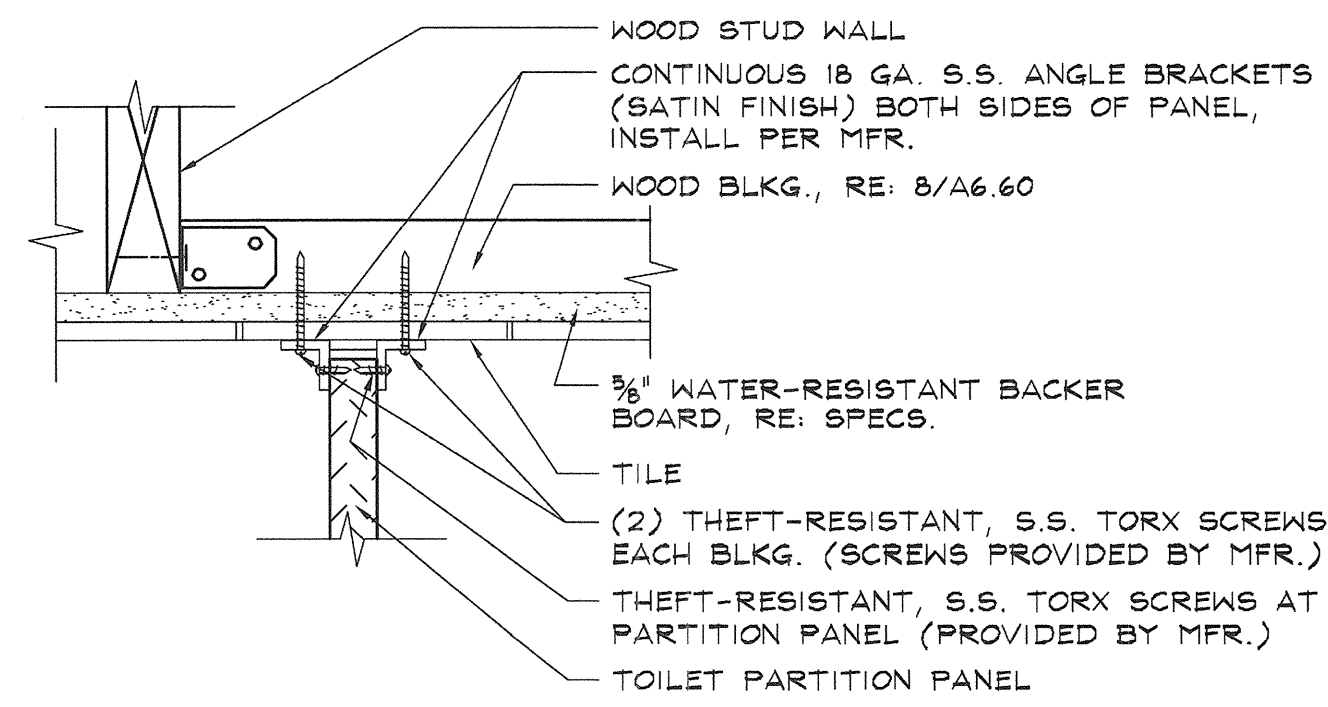

B PARTITION MOUNTING AT WALL

SCALE: 3" = 1'-0"

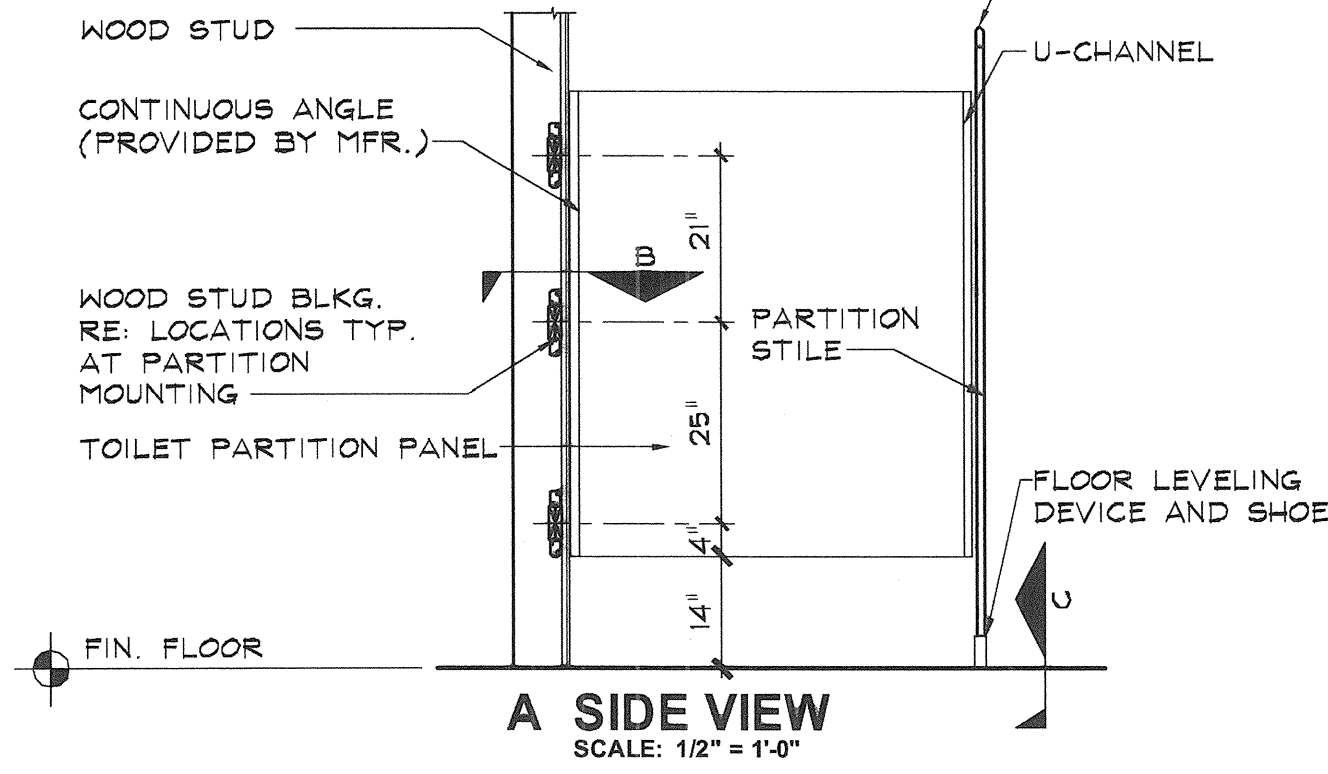

A SIDE VIEW

SCALE: 1/2" = 1'-0"

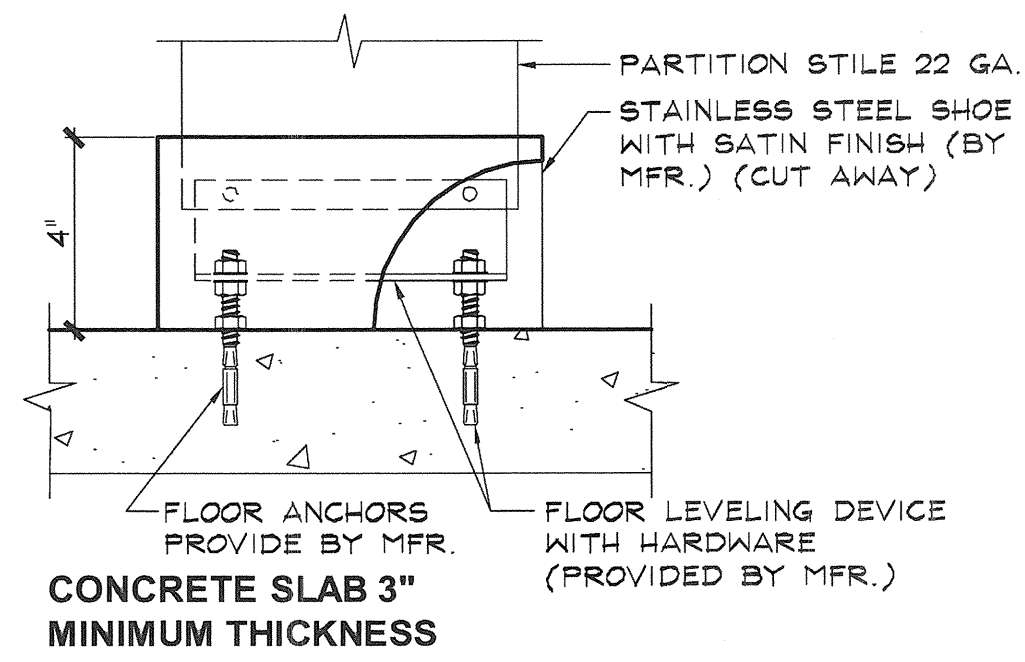

C PARTITION STILE AT FLOOR

SCALE: 3" = 1'-0"

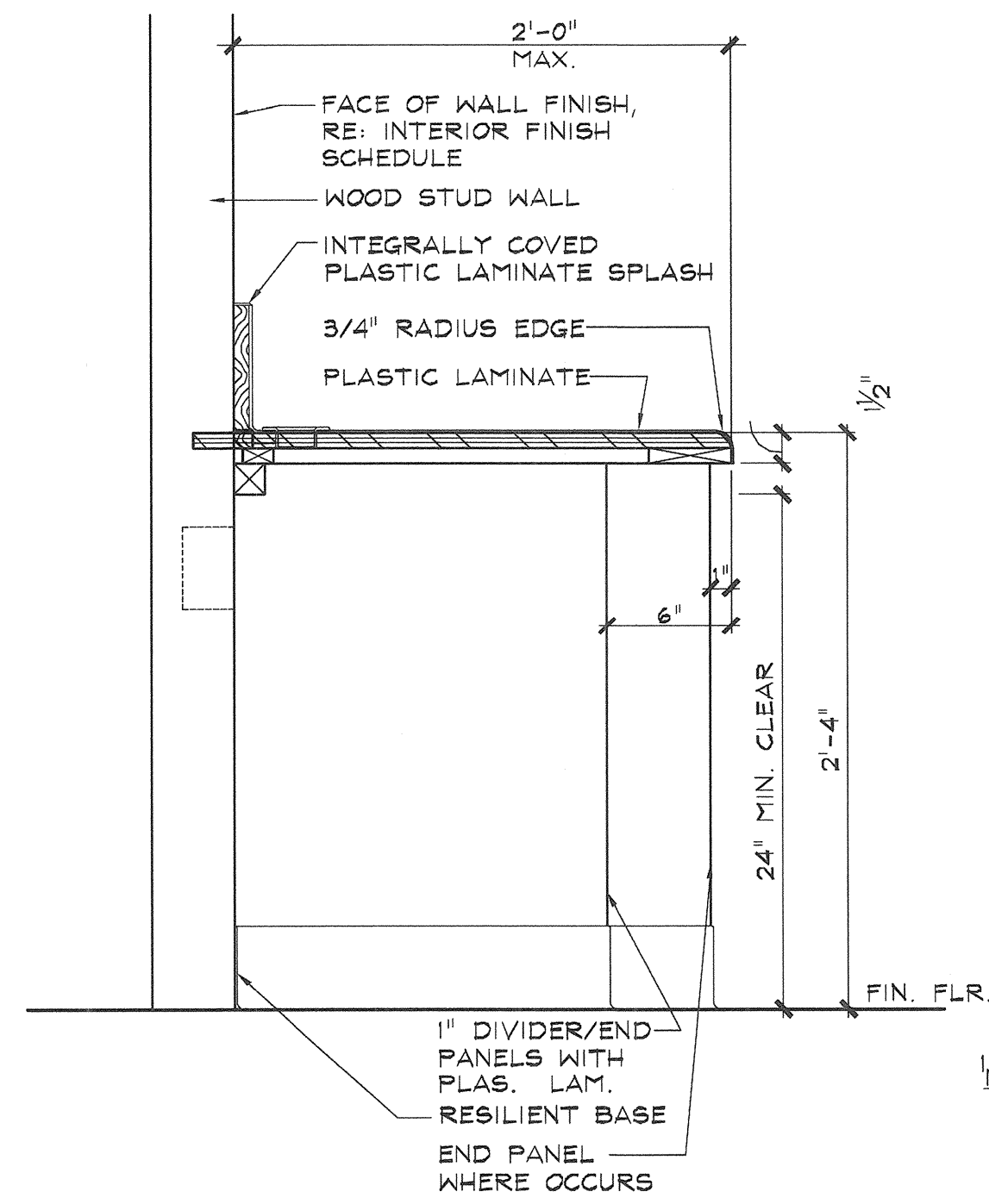
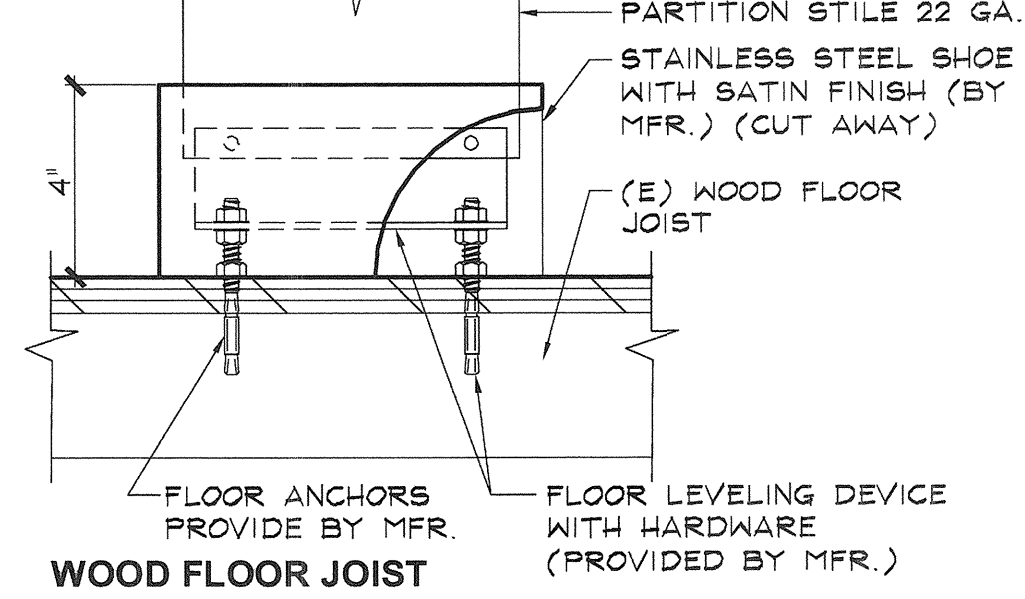

2 SECTION AT COMPUTER STATION

SCALE: 1 1/2" = 1'-0" RE: 3/A6.61 FOR ATTACHMENT TO WALL

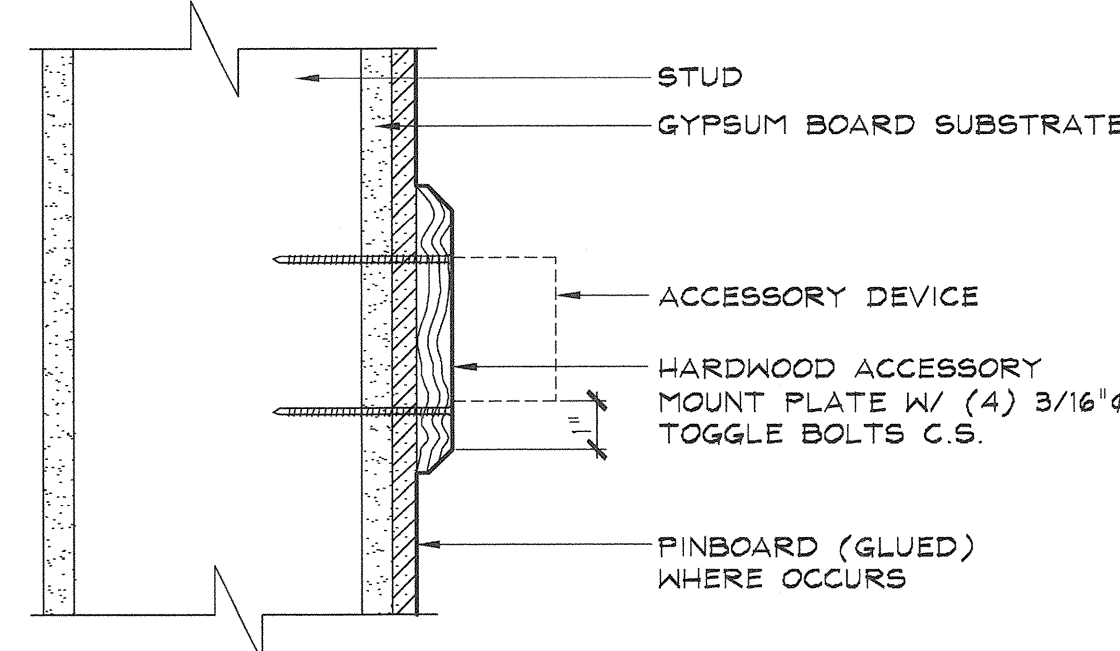

NOTE: MOUNTING PLATE TO EXTEND 1" CLEAR AROUND DEVICE
DEVICES: FIRE EXTINGUISHER SOAP DISPENSER TOWEL DISPENSER PENCIL SHARPENER, ETC.

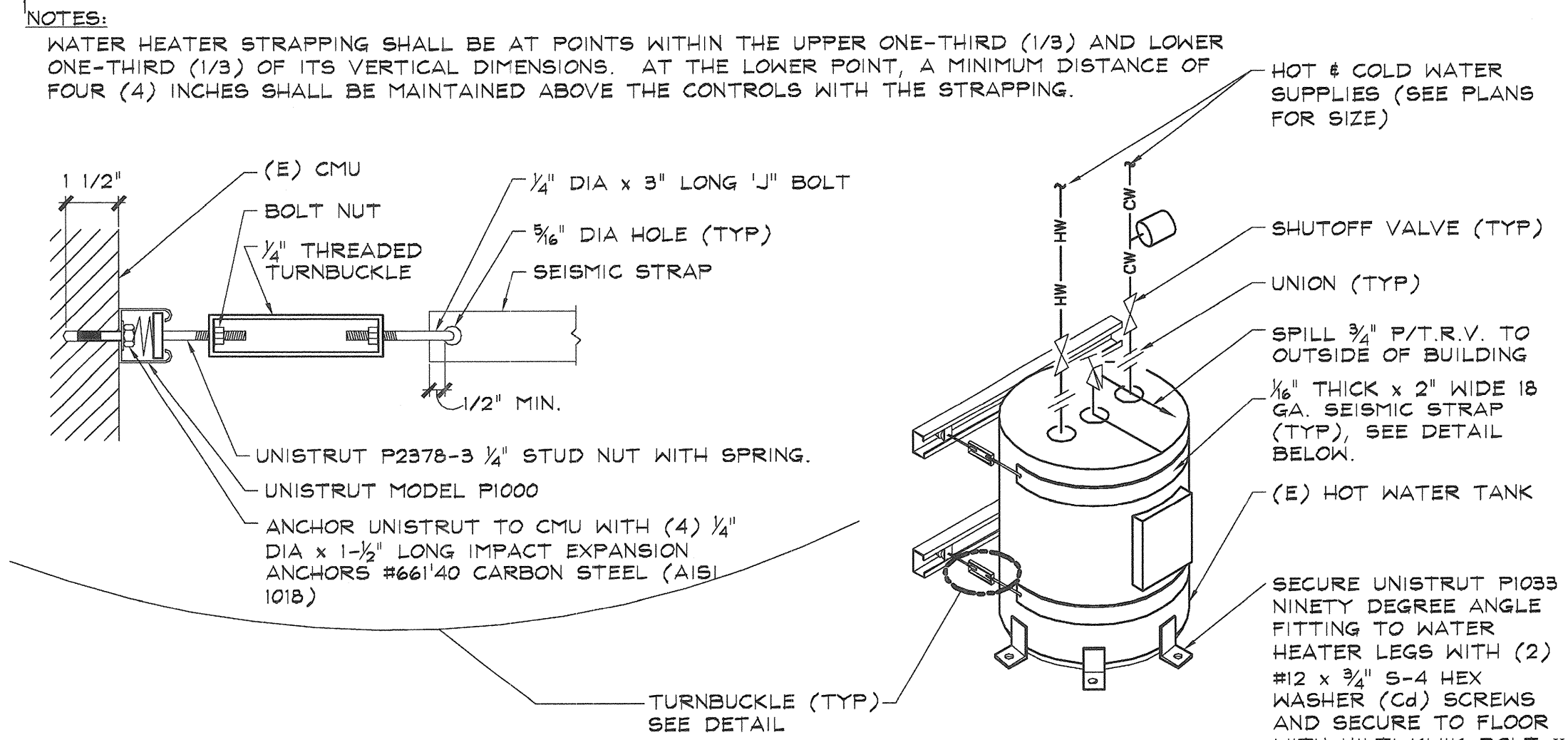

3 NOT USED

SCALE: NONE

NOTES: WATER HEATER STRAPPING SHALL BE AT POINTS WITHIN THE UPPER ONE-THIRD (1/3) AND LOWER ONE-THIRD (1/3) OF ITS VERTICAL DIMENSIONS. AT THE LOWER POINT, A MINIMUM DISTANCE OF FOUR (4) INCHES SHALL BE MAINTAINED ABOVE THE CONTROLS WITH THE STRAPPING.

NOTE: REFER TO EQUIPMENT ROOM B-15 AND PLUMBING DRAWING

7 WATER HEATER DETAIL

SCALE: NONE

1 TOILET PARTITION ATTACHMENT DETAILS

SCALE: VARIES

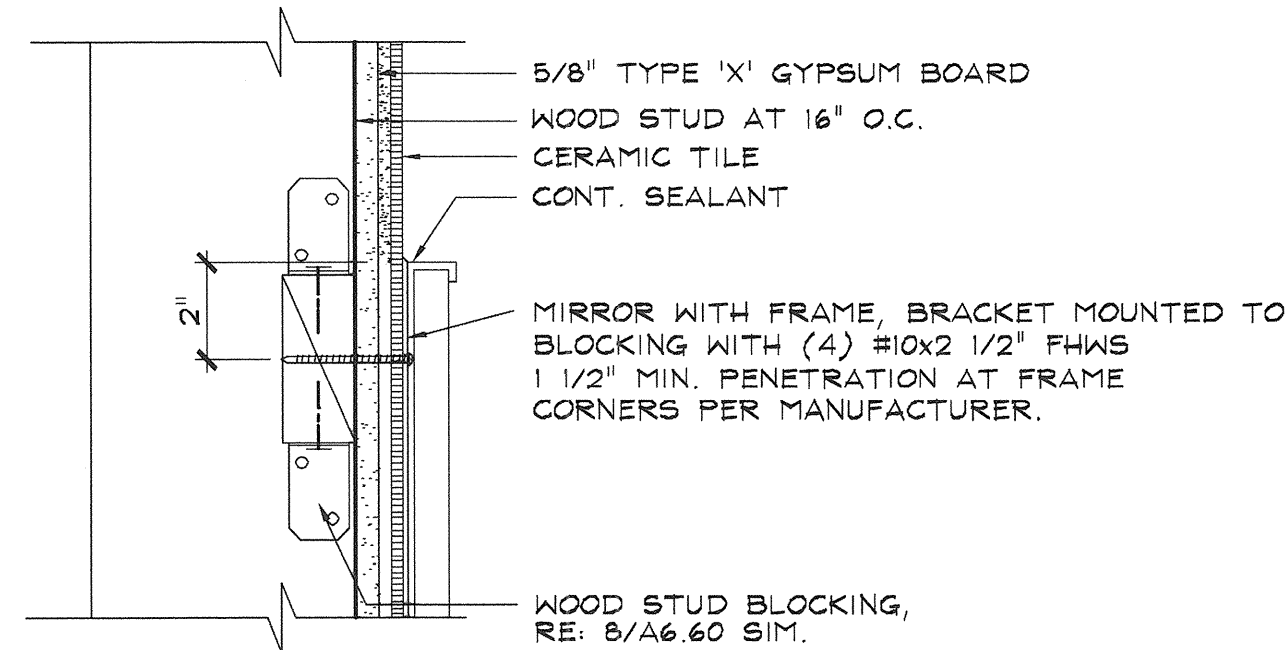

4 MIRROR ANCHORAGE

SCALE: 3" = 1'-0"

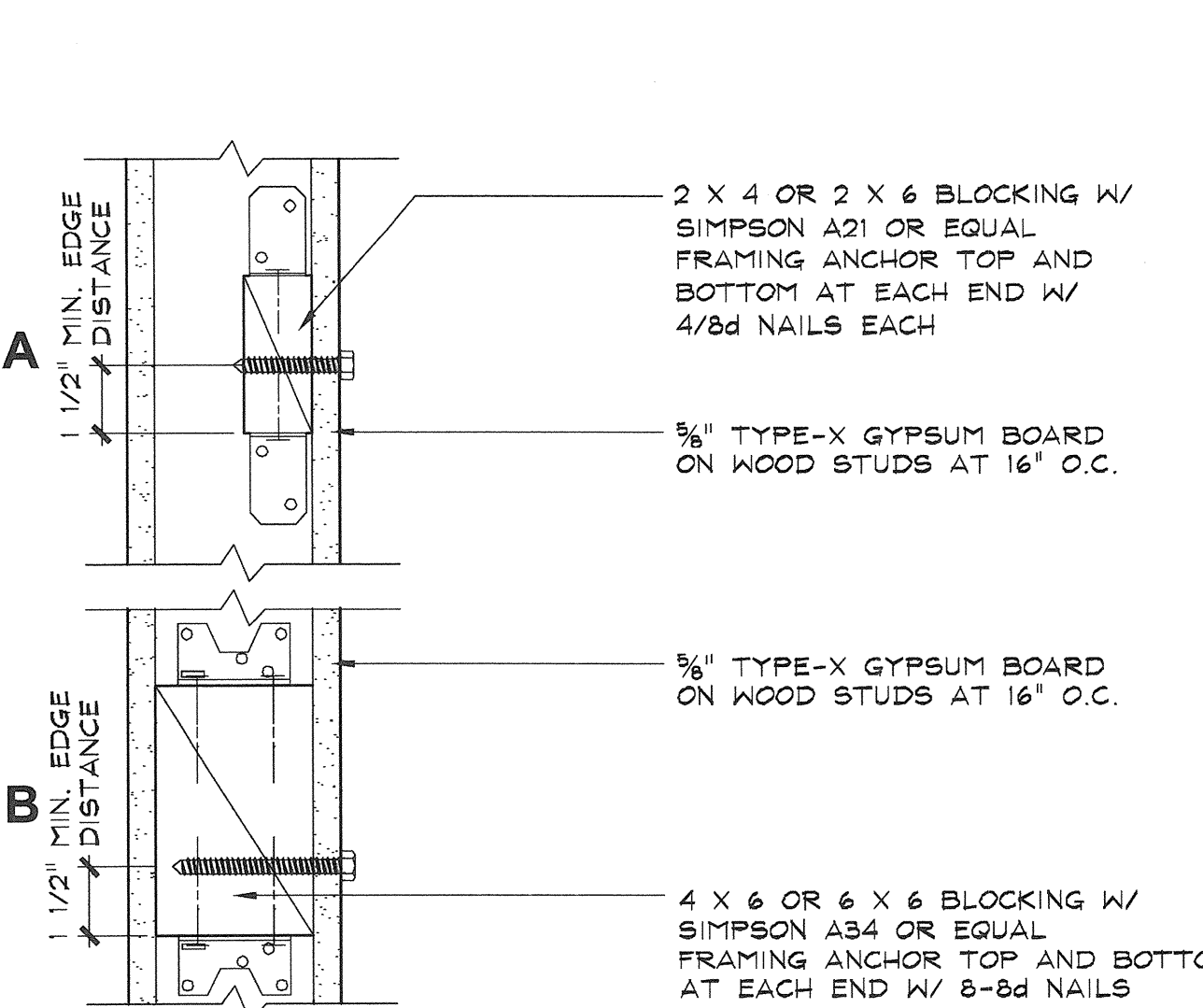

5 GRAB BAR ANCHORAGE

SCALE: 3" = 1'-0"

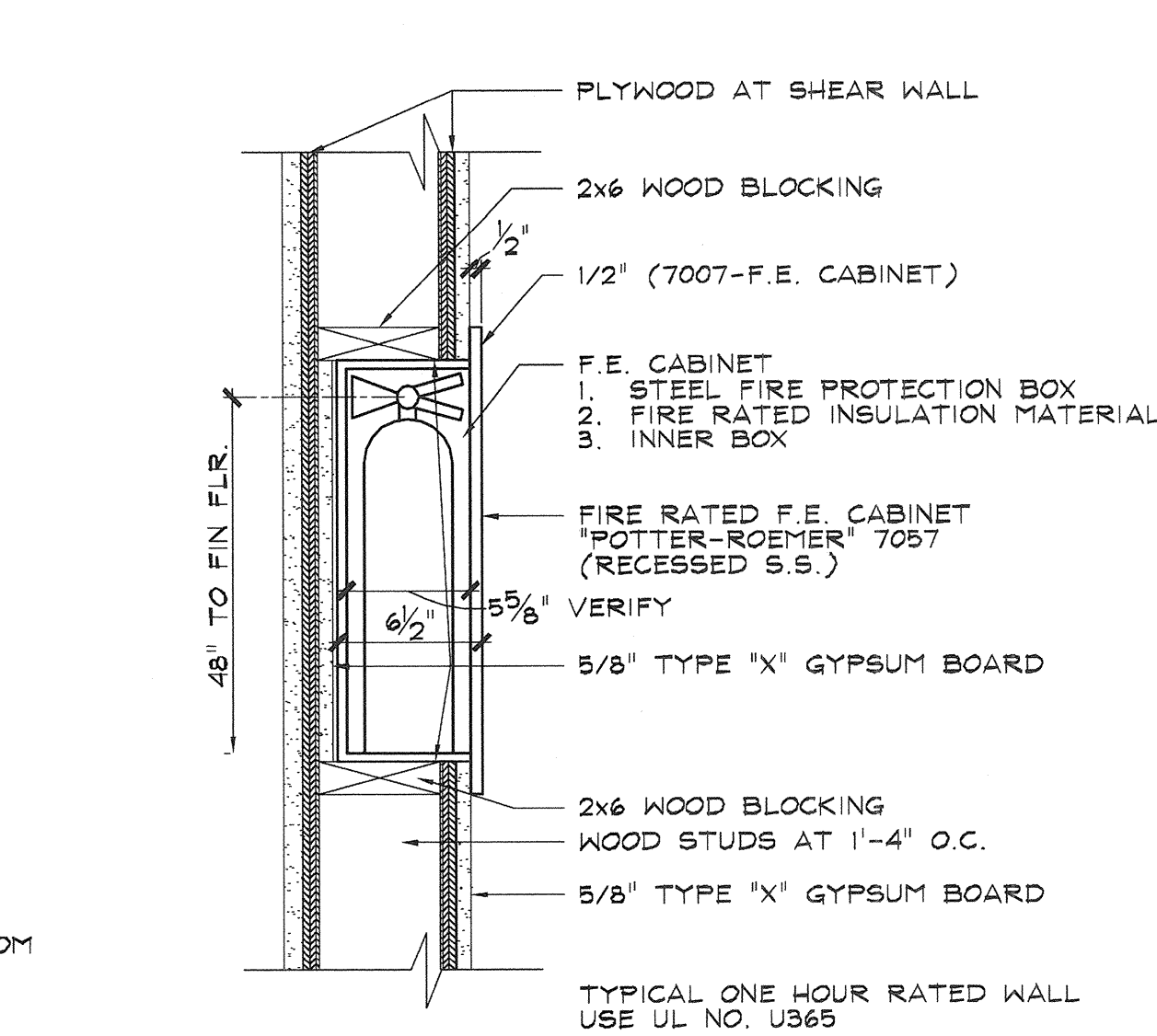

6 ACCESSORY ANCHORAGE

SCALE: 3" = 1'-0"

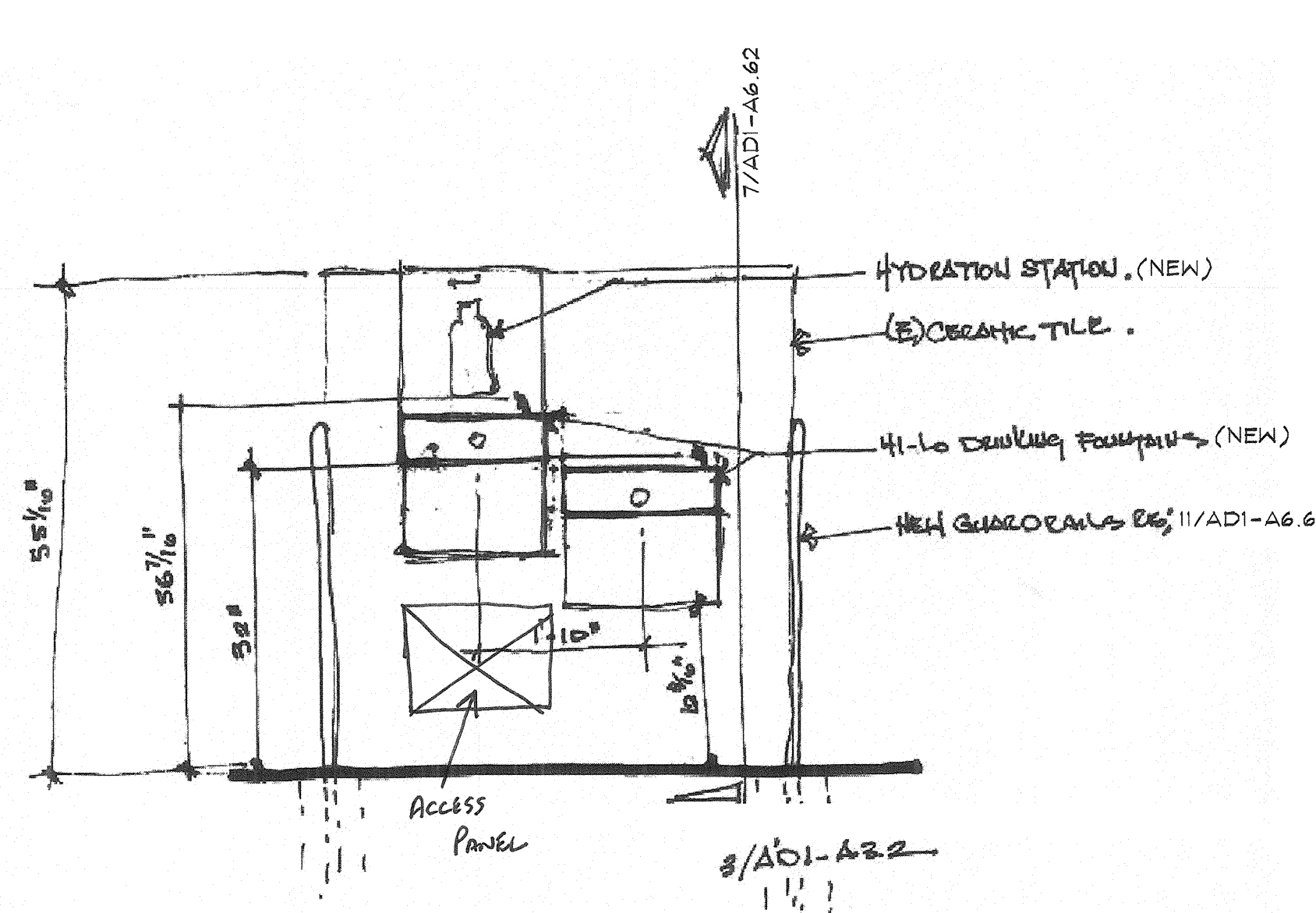

10 HYDRATION STATION

SCALE: 3/4" = 1'-0"

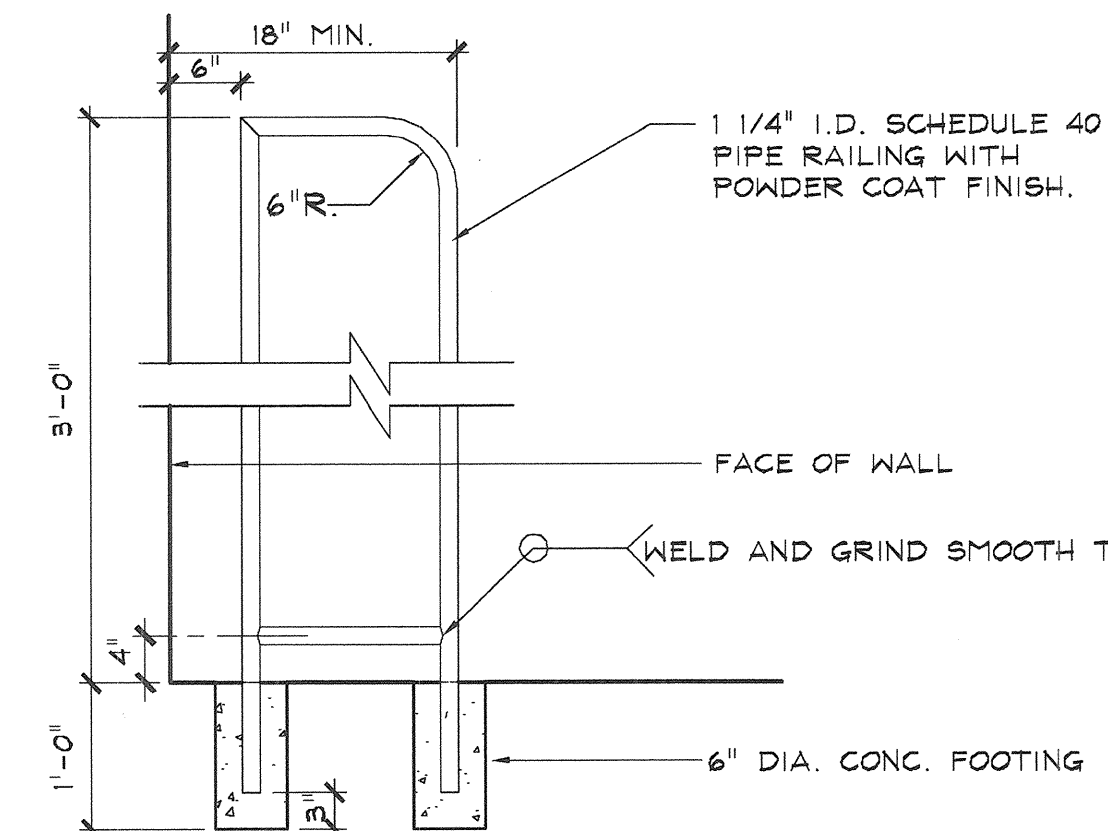

11 GUARD RAIL AT DRINKING FOUNTAIN

SCALE: 3/4" = 1'-0"

8 TYPICAL WALL BLOCKING

SCALE: 3" = 1'-0"



9 FIRE EXTINGUISHER CABINET

SCALE: 1 1/2" = 1'-0"

REFER TO 4/A6.66 AT LOCATIONS WITHOUT CABINET



NOTE: CONTRACTOR TO NOTIFY ARCHITECT, OR WHEN ENCOUNTERING EXISTING CONSTRUCTION NOT SIMILAR TO DETAILS INDICATED ON THIS DRAWING

IDENTIFICATION STAMP
DIV. OF THE STATE ARCHITECT
APPL 03-113415
AC _____ FLS _____ SS _____
DATE: _____
DSA STAMP

PROJECT NO.: 234808 DATE: 01-07-13

TYPICAL INTERIOR DETAILS - WOOD STUD CONSTRUCTION

AD1-A6.60

OAK PARK UNIFIED SCHOOL DISTRICT
BROOKSIDE ELEMENTARY SCHOOL
BUILDING B/200 (BID AND CA)

Oak Park
UNIFIED SCHOOL DISTRICT

KPI Architects Inc.
650 East Parkridge Avenue, Suite 105
Corona, California 92879-1092
Phone: (909) 366-5381 Fax: (977) 485-2659

barnhart, inc.
A HEBERY INTERNATIONAL COMPANY

ARCHITECT'S STAMP
ENGINEER'S STAMP

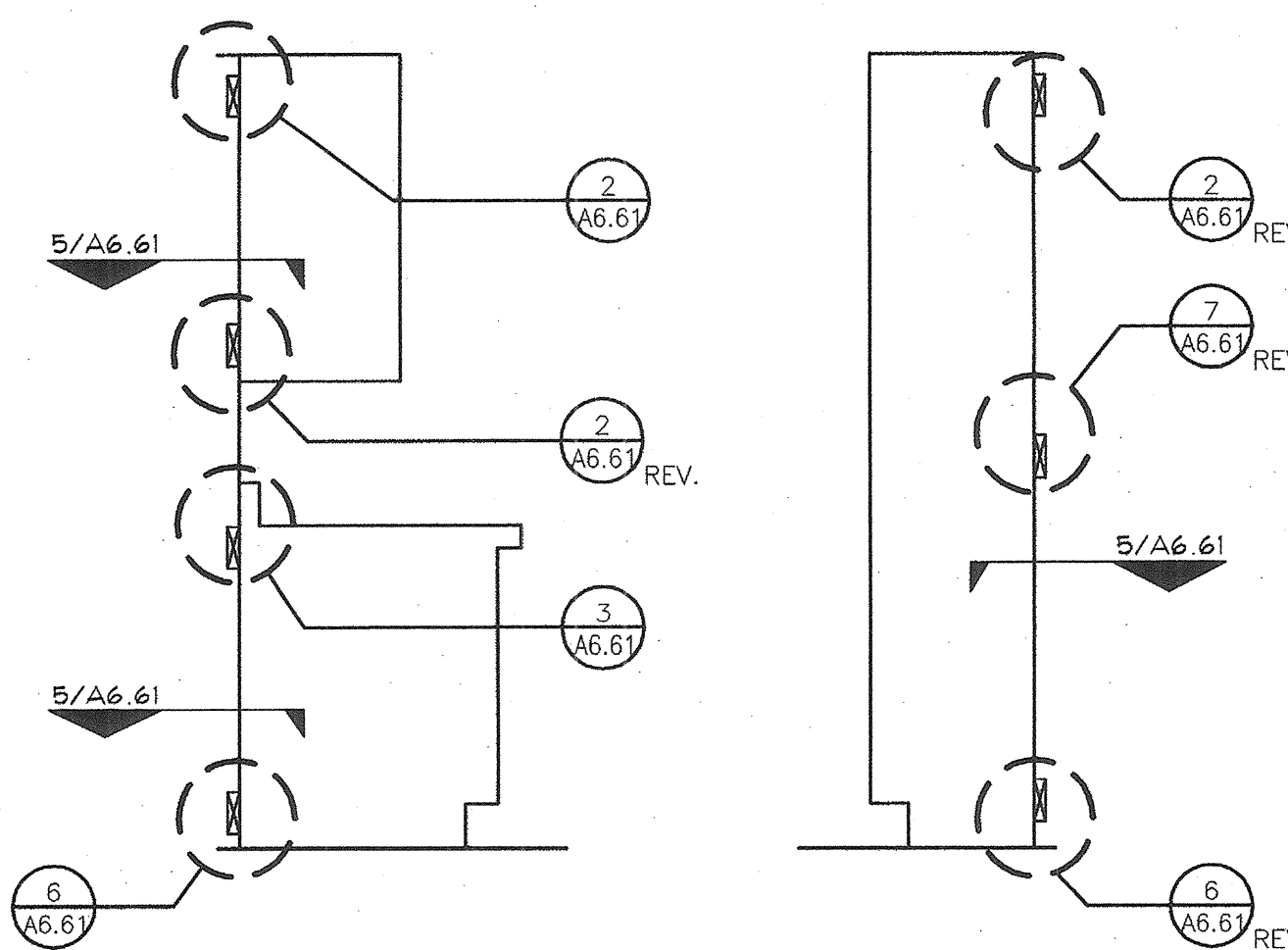

GENERAL CASEWORK NOTES:

- REFER TO SPECIFICATIONS, SECTION 06410 FOR REQUIRED SEISMIC CONSTRUCTION CONSISTING OF DOWEL PIN, EUROPEAN DOWEL SCREW AND RABBETED CONSTRUCTION.
- ALL MATERIAL, JOINERY AND WORKMANSHIP SHALL BE IN ACCORDANCE WITH THE STATE OF CALIFORNIA BUILDING CODE (CBC) PART 2, TITLE 24 LATEST EDITION AND WOODWORK INSTITUTE (WI) MANUAL OF MILLWORK, LATEST EDITION.
- SELF-CLOSING CONCEALED HINGES AT ALL CASEWORK.
- DRAWERS, DOORS AND FALSE DRAWER FRONTS SHALL BE EDGE BANDED.

CASEWORK FABRICATION

IN COMPLIANCE WITH CALIFORNIA'S SEISMIC REQUIREMENTS, AS SPECIFIED IN THE 2007 CALIFORNIA BUILDING CODE (CBC), PART 2, TITLE 24, CONSISTING OF DOWEL PIN, EUROPEAN DOWEL SCREW, AND RABBETED CONSTRUCTION. FOR FULL DETAILS AND REQUIREMENTS, CONTACT ANY WI DAS (DIRECTOR OF ARCHITECTURAL SERVICES) OR THE ADMINISTRATIVE OFFICE. ALL MATERIAL, JOINERY, AND WORKMANSHIP SHALL BE IN ACCORDANCE WITH THE WI APPROVED ENGINEERED DRAWINGS AND THE WI MANUAL OF MILLWORK.

WOODWORK INSTITUTE (WI) GUIDELINES FOR CASEWORK INSTALLATION
REFER TO WI CASEWORK INSTALLATION REQUIREMENTS (APPENDIX), WI MANUAL- LATEST EDITION

WALL HUNG CABINETS	MASONRY BLOCK			WOOD STUDS			METAL STUDS		
	TOP	BOTTOM	MIDDLE	TOP	BOTTOM	MIDDLE	TOP	BOTTOM	MIDDLE
48" x 30" x 18"	12"	16"	N/A	8"	16"	N/A	8"	16"	N/A
48" x 48" x 18"	9-5/8"	12"	N/A	16"	16"	N/A	6"	12"	N/A
48" x 30" x 13"	16"	16"	N/A	16"	16"	N/A	16"	16"	N/A
48" x 48" x 13"	16"	16"	N/A	8"	16"	N/A	8"	16"	N/A
BASE CABINETS									
48" x 42" x 24"	24"	24"	N/A	24"	24"	N/A	24"	24"	N/A
48" x 42" x 36"	16"	16"	N/A	16"	16"	N/A	16"	16"	N/A
TALL CABINETS									
48" x 36" x 30"	16"	16"	16"	16"	16"	12"	16"	16"	9-5/8"

MAXIMUM SPAN BETWEEN ANCHORAGE FASTENERS FOR ISLAND TYPE AND/OR PENINSULA TYPE CABINETS (QUANTITY OF FASTENERS, EQUALLY SPACED)

ISLAND/PENINSULA CABINET SIZES	BASED ON CONCRETE FLOORS				
	HORIZONTAL 2x4 TO FLOOR*	VERTICAL 2x4 TO HORIZONTAL 2x4 AT EACH END	CABINET BOTTOM TO 2x4 AT EACH END	CABINET BOTTOM TO TOE KICK AT EACH SIDE	TOE KICK TO 2x4 AT EACH SIDE
48" x 42" x 24" W/ MIN. 18" BASE	10	2	3	4	4
48" x 36" x 24" W/ MIN. 18" BASE	10	2	3	4	4
48" x 42" x 36" W/ MIN. 30" BASE	10	3	4	4	4

* MINIMUM TWO FASTENERS PER HORIZONTAL 2x4 LOCATED AT 6" FROM EACH END. SEE ANCHORAGE DIAGRAM BELOW REFER TO SHEET A6.61 FOR TYPICAL CABINET DETAILS

ANCHORAGE DIAGRAM FOR ISLAND AND/OR PENINSULA CABINETS:

THE FOLLOWING DETAILS OF FASTENER SPACING IS FOR A 48" WIDE CABINET UNIT, ANCHORAGE OF NARROWER WIDTH UNITS SHALL BE PROPORTIONAL:

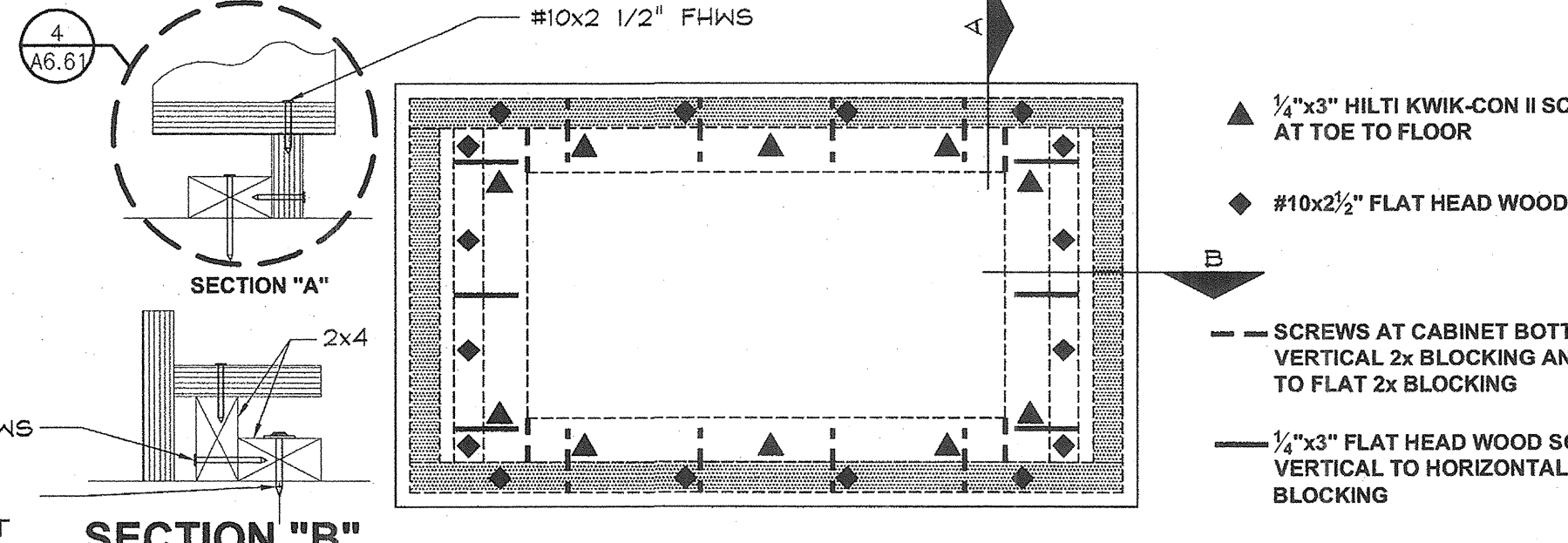

- ADJACENT CABINET UNITS SHALL BE FASTENED TOGETHER BOTH FRONT AND BACK WITH A MINIMUM OF FOUR (4) #8x1 1/4" FLAT, OVAL OR PAN HEAD SCREWS (BINDER HEAD SEX BOLTS ARE PERMITTED) A MAXIMUM OF 30" ON CENTER.
- TOE BASES ARE REQUIRED TO BE OF INTEGRAL CONSTRUCTION WITH NOMINAL 2x4 SOLID D. FIR BLOCKING AS SHOWN BELOW.
- ANCHORAGE FASTENERS ARE INTENDED FOR A MINIMUM OF A 1 1/2" PENETRATION OF BLOCKING OR FLOOR.
- HORIZONTAL 2x4 BLOCKING SHALL BE ATTACHED TO CONCRETE FLOORS WITH HILTI X-U ANCHORS.
- VERTICAL 2x4 BLOCKING SHALL BE ATTACHED TO HORIZONTAL 2x4 BLOCKING WITH #14x3" FLAT HEAD WOOD SCREWS.
- CABINET BOTTOMS SHALL BE ATTACHED TO VERTICAL 2x4 BLOCKING WITH #10x2 1/2" FLAT HEAD SHEET METAL SCREWS.
- FRONT AND REAR CABINET TOES SHALL BE ATTACHED TO HORIZONTAL 2x4 BLOCKING WITH #10x2 1/2" FLAT HEAD WOOD SCREWS.

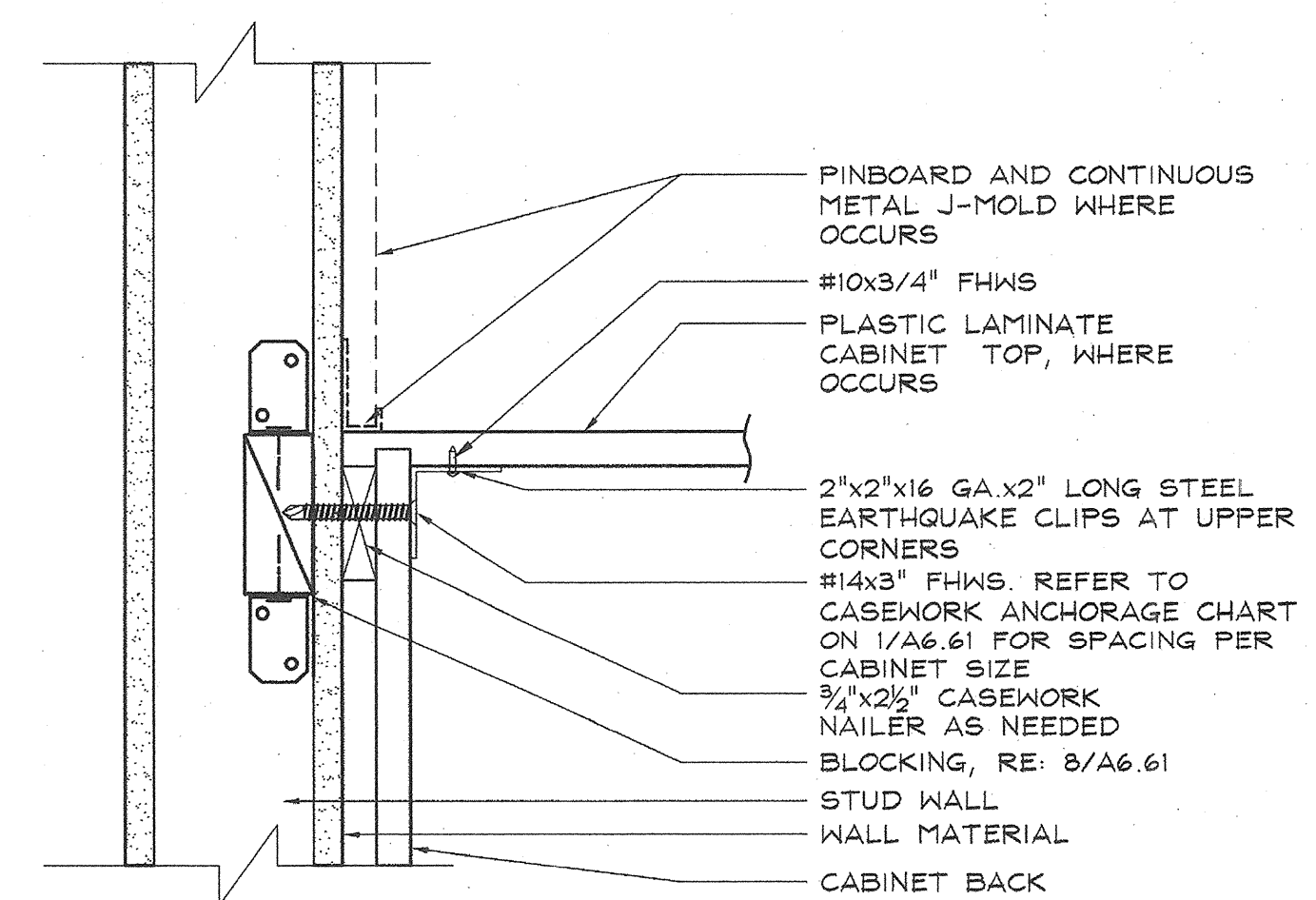

2 CABINET ATTACHMENT

SCALE: 3" = 1'-0"

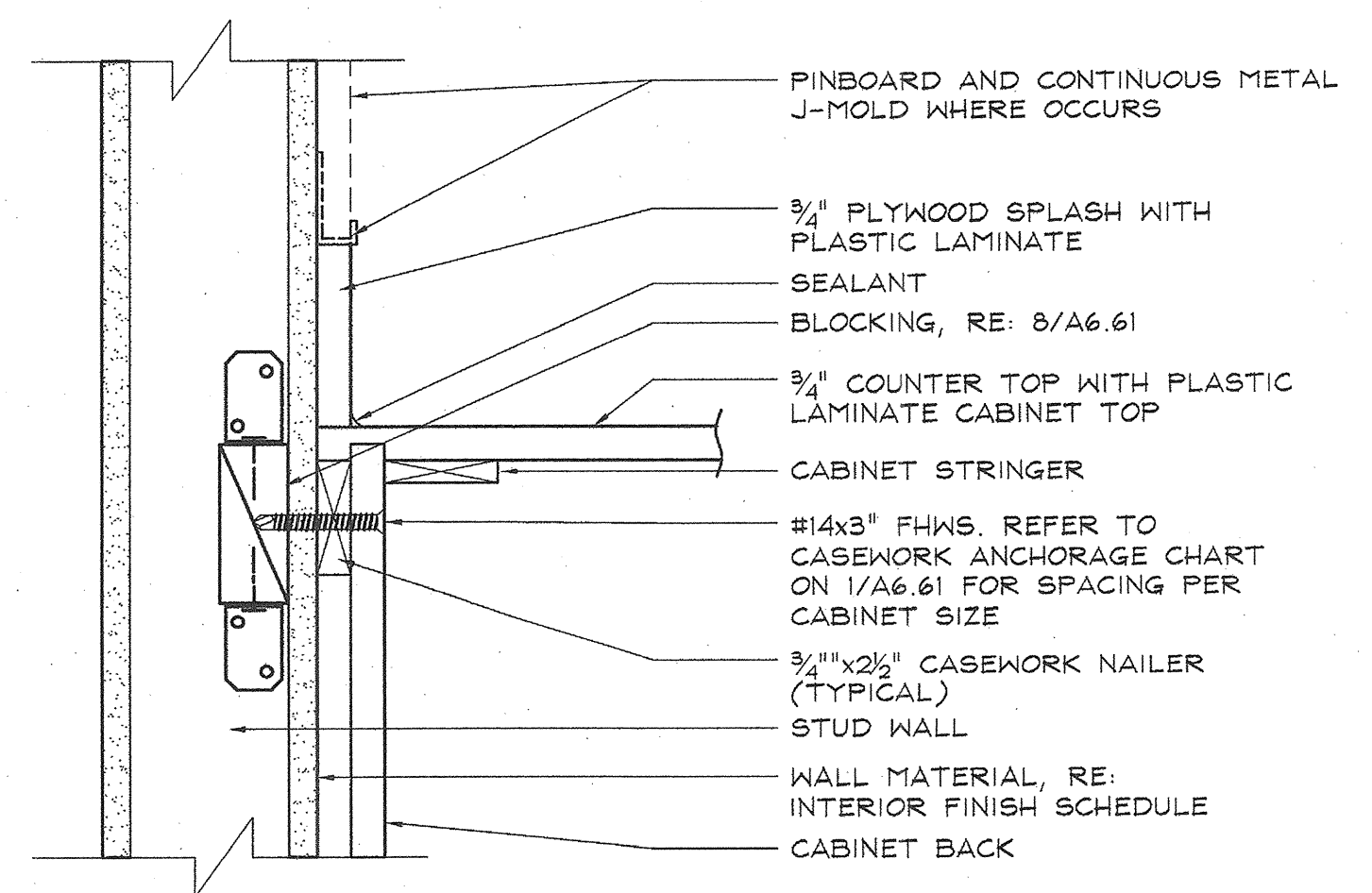

3 CABINET ATTACHMENT

SCALE: 3" = 1'-0"

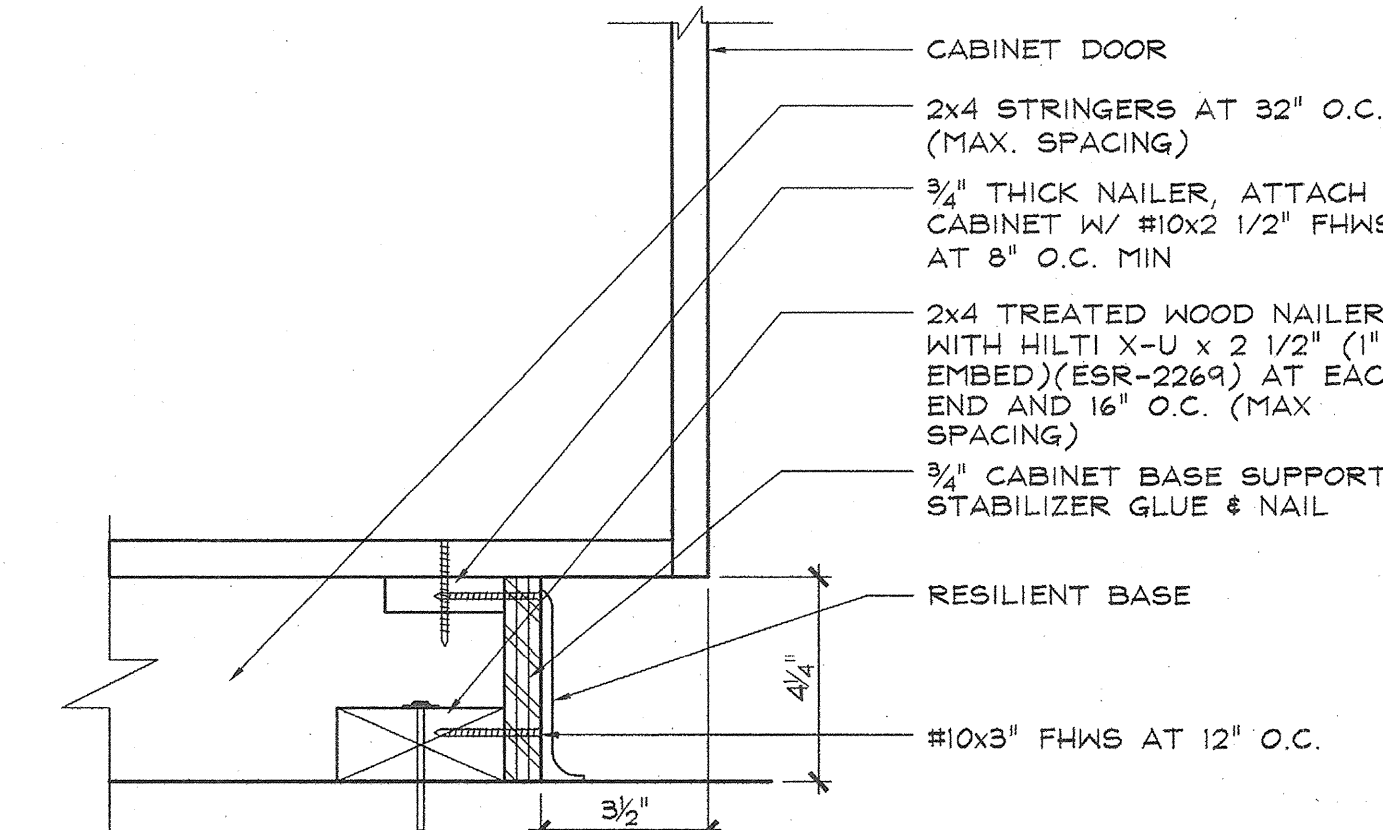

4 CABINET AT BASE

SCALE: 3" = 1'-0"

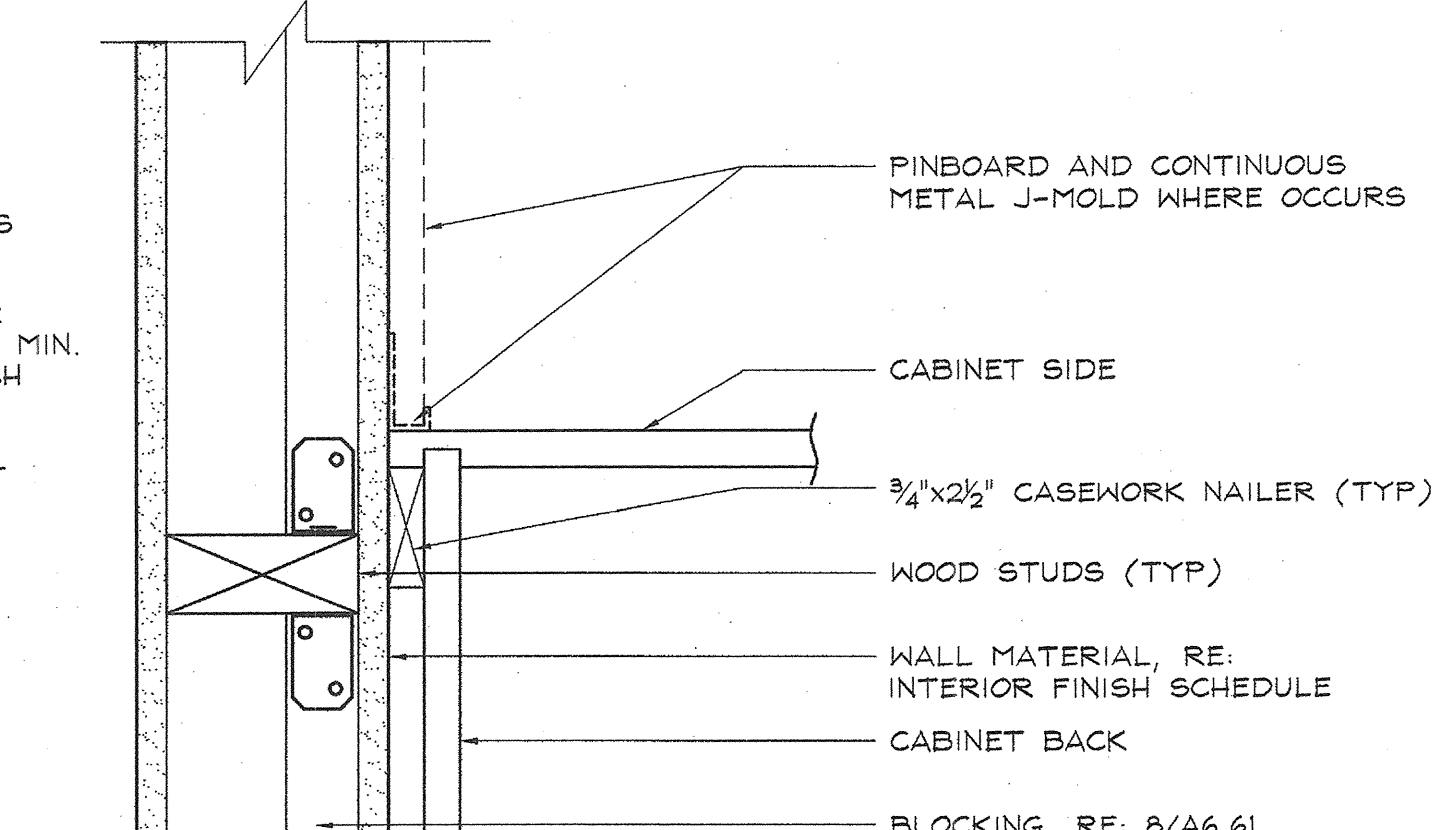

5 PINBOARD AT CABINET SIDE

SCALE: 3" = 1'-0"

1 CABINET DETAIL REFERENCING

SCALE: NONE

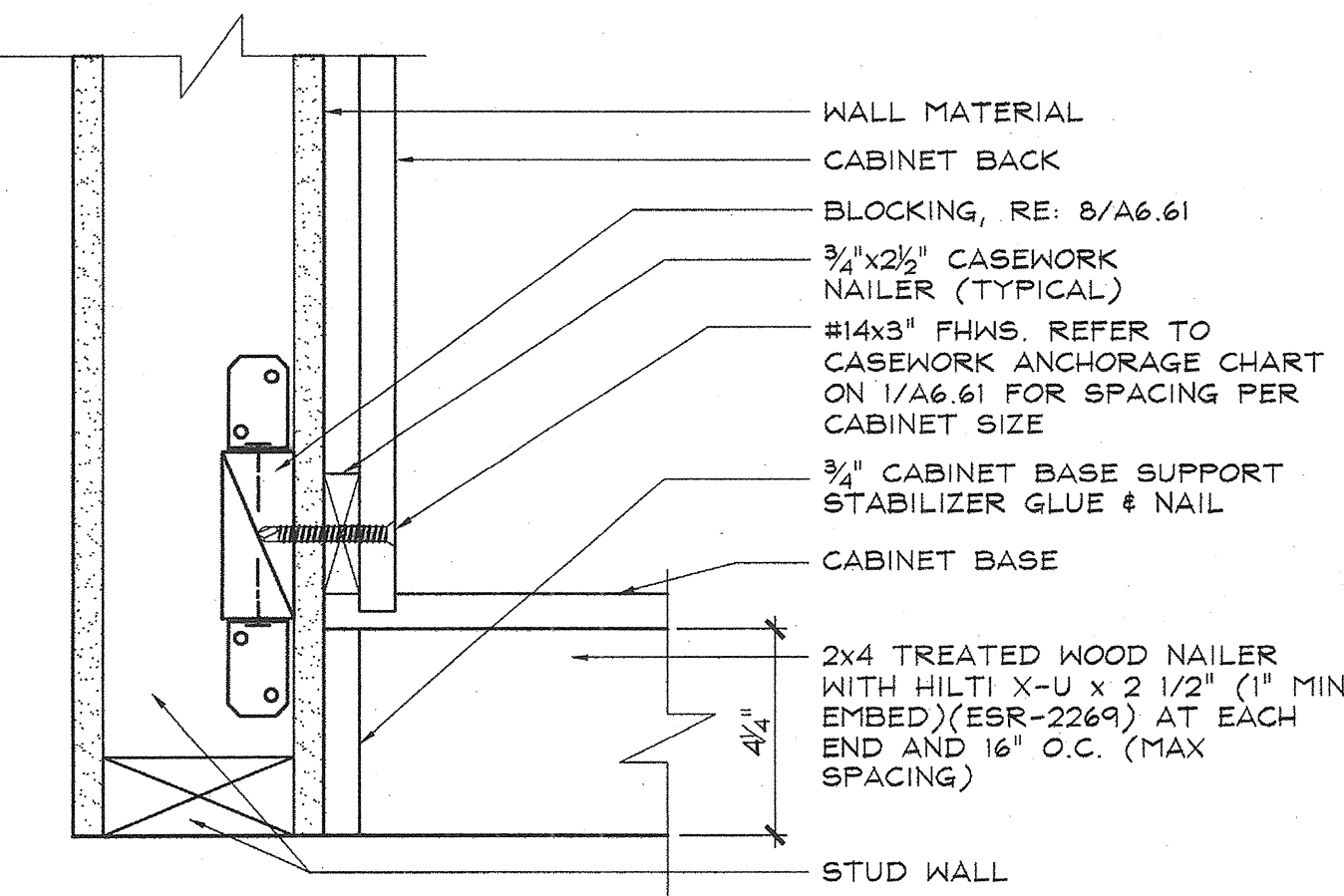

6 CABINET BASE AT WALL

SCALE: 3" = 1'-0"

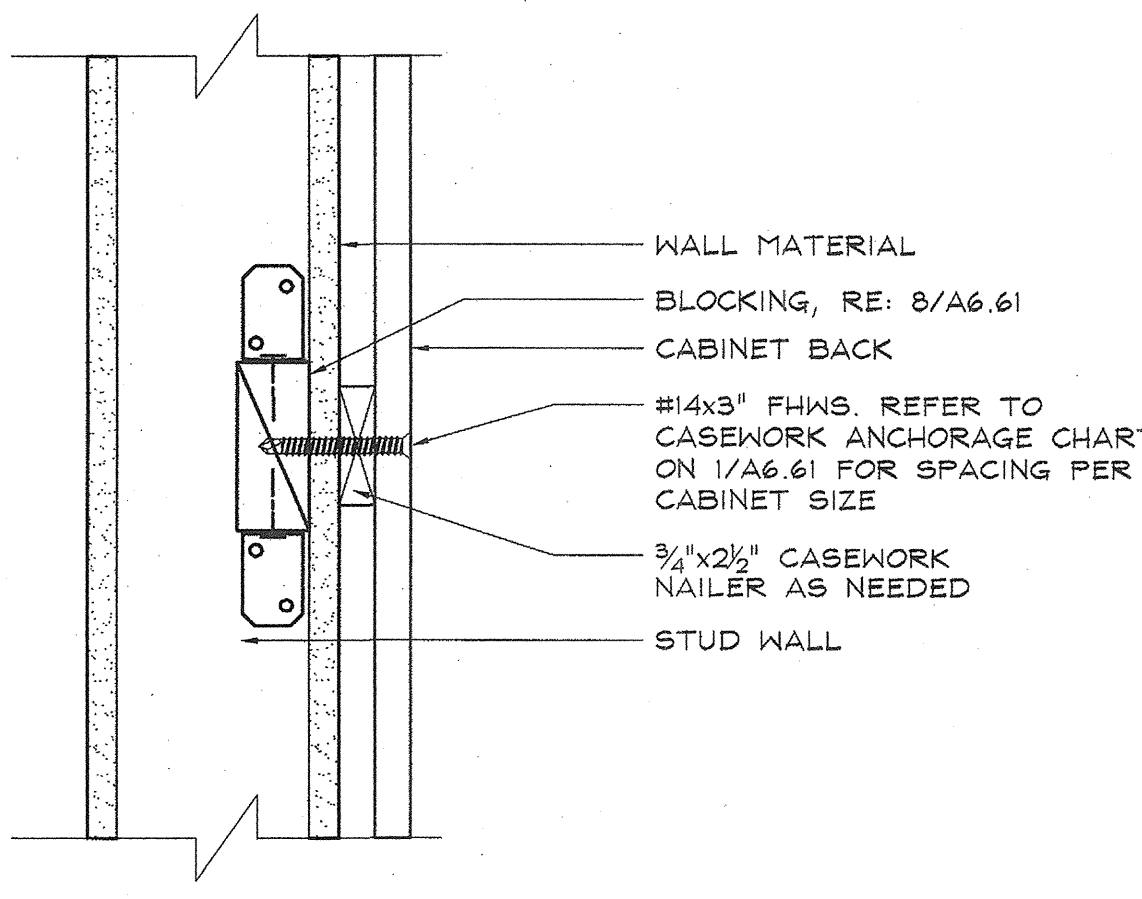

7 CABINET ATTACHMENT

SCALE: 3" = 1'-0"

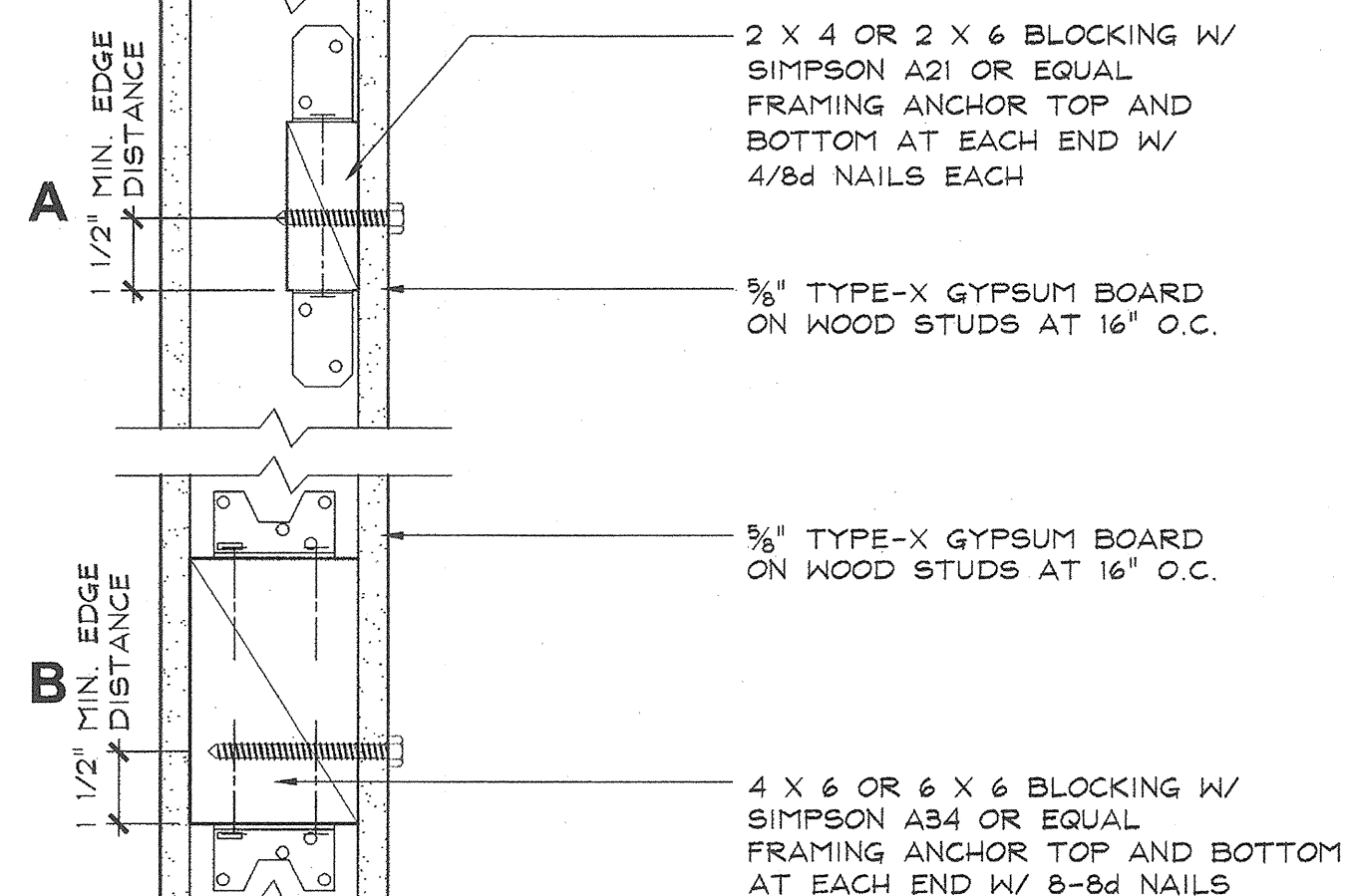

8 TYPICAL WALL BLOCKING

SCALE: 3" = 1'-0"

NOTE: CONTRACTOR TO NOTIFY ARCHITECT, OR WHEN ENCOUNTERING EXISTING CONSTRUCTION NOT SIMILAR TO DETAILS INDICATED ON THIS DRAWING

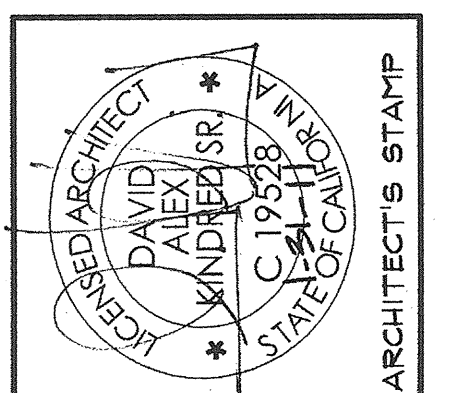

ARCHITECT'S STAMP
ENGINEER'S STAMP

Oak Park Unified School District
Brookside Elementary School
Modernization
Oak Park Unified School District

KPI Architects Inc.
150 East... Suite 105
...
barnhart, inc.
A HEERY INTERNATIONAL COMPANY

PROJECT NO.: 234800 DATE: 09-02-09

TYPICAL INTERIOR CASEWORK DETAILS - WOOD STUD CONSTRUCTION

13-012
A6.61

IDENTIFICATION STAMP
DIV. OF THE STATE ARCHITECT
APPL 03-113415
AC. [Signature] FLS. [Signature] SS. [Signature]
DATE: 10/20/10
DSA STAMP

Oak Park Unified School District Brookside Elementary School Modernization Drawings 234800 A6.61.dwg, 10/6/2010 3:06:15 PM, mcooper

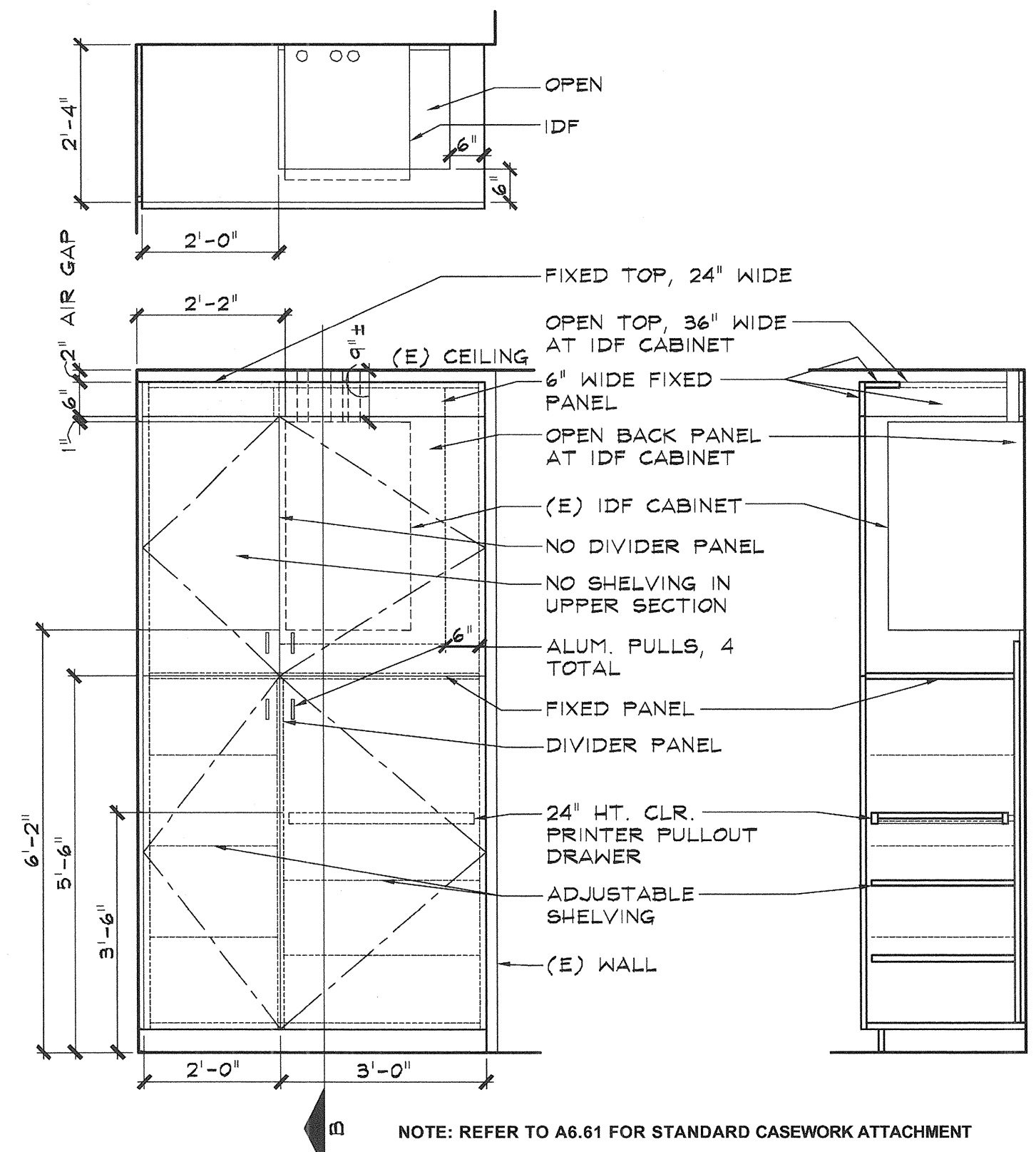

1 IDF CABINET
SCALE: 1/2" = 1'-0"
BUILDING B
ROOM B18

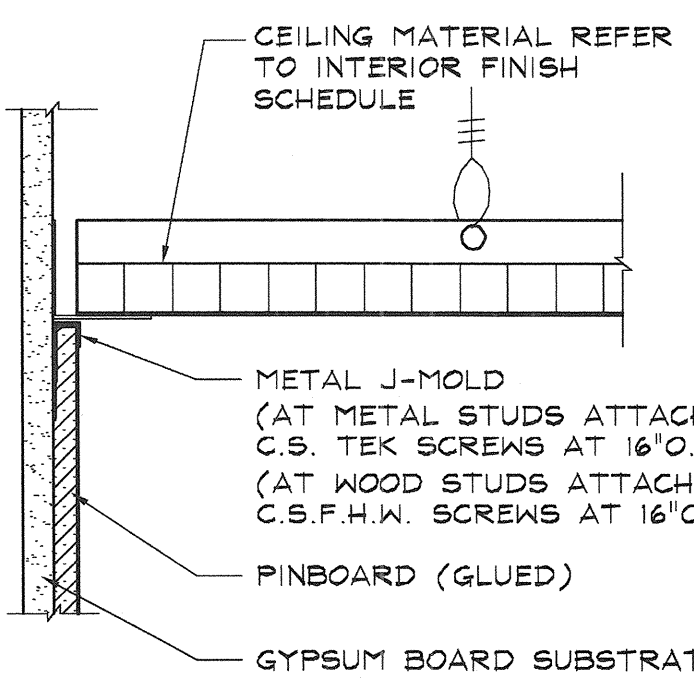

A PINBOARD AT CEILING
SCALE: 3" = 1'-0"

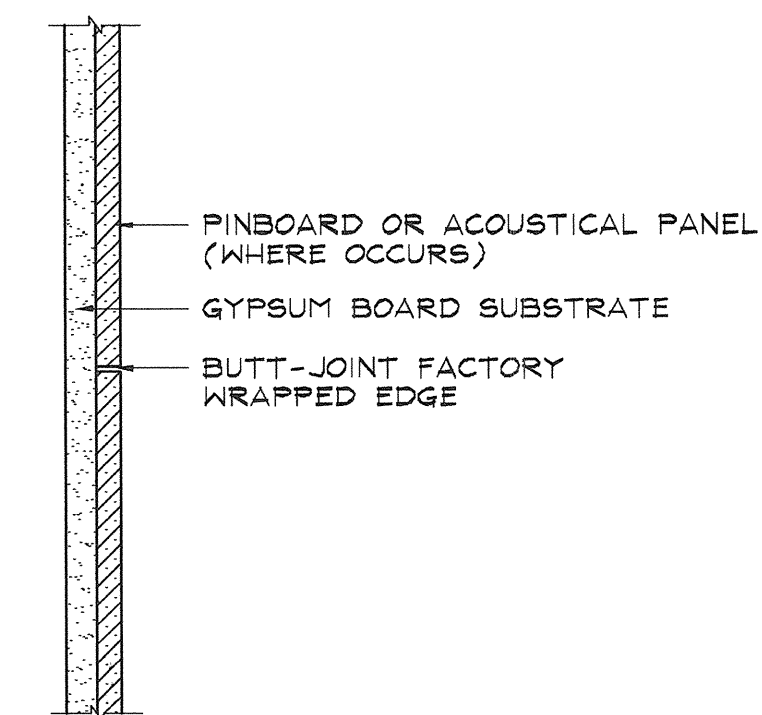

B PINBOARD AT BUT JOINT
SCALE: 3" = 1'-0"

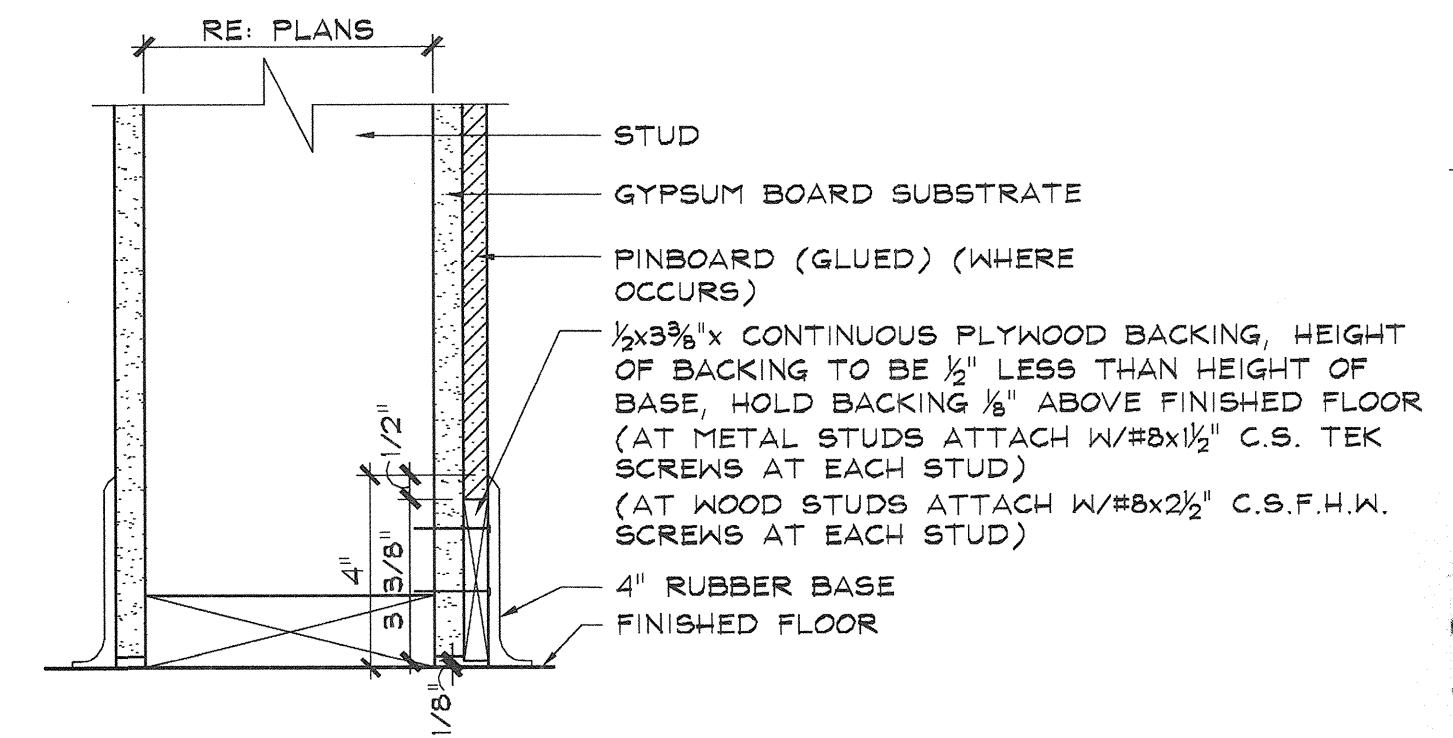

C PINBOARD AT BASE
SCALE: 3" = 1'-0"

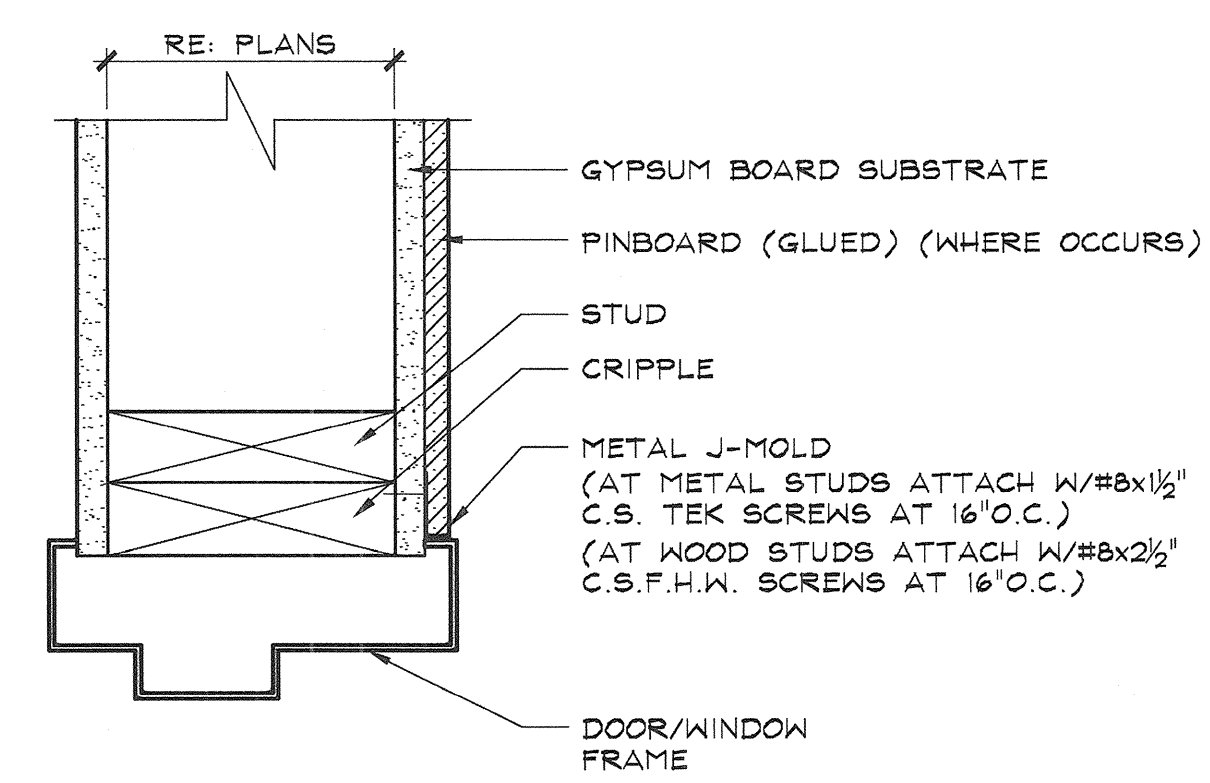

D PINBOARD AT DOOR/WINDOW FRAME
SCALE: 3" = 1'-0"

5 PINBOARD DETAILS
SCALE: AS NOTED

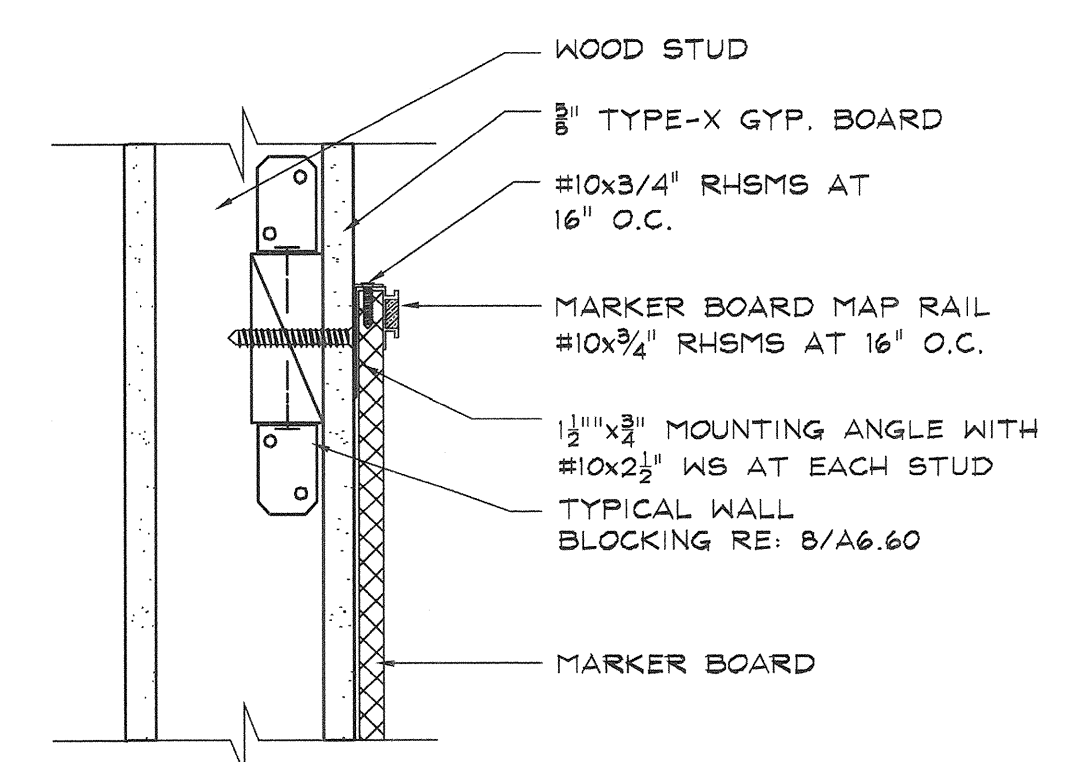

2 MARKER BOARD ANCHORAGE AT TOP
SCALE: 3" = 1'-0"

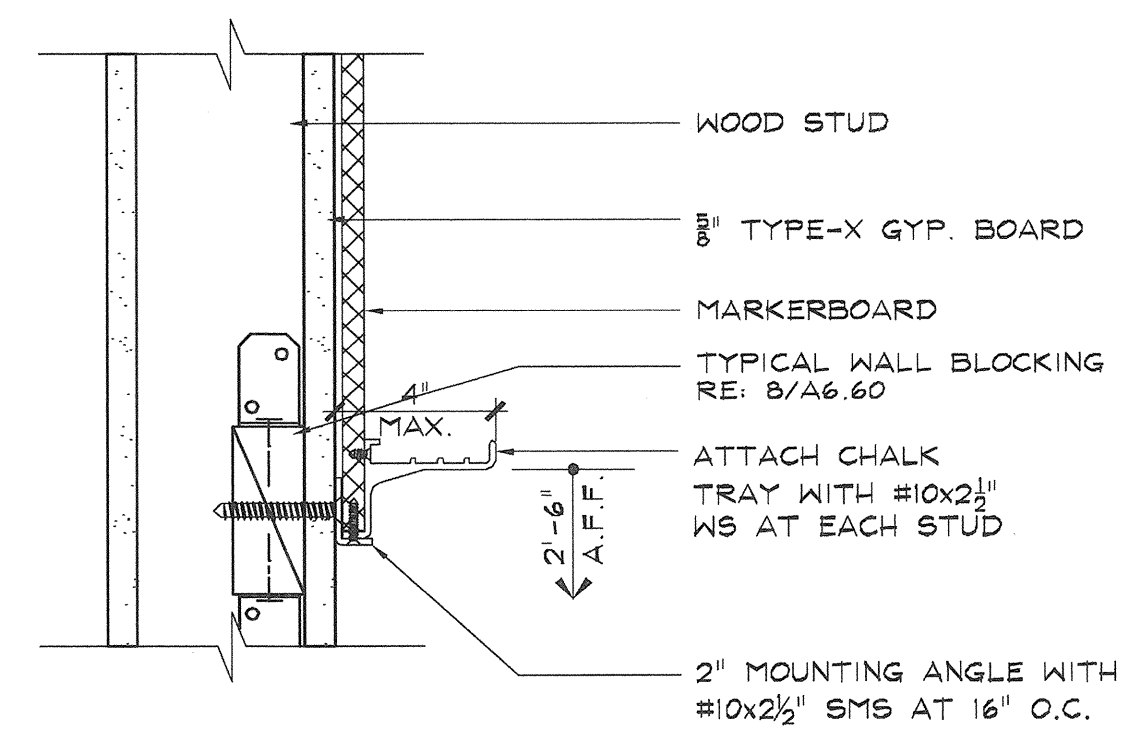

3 MARKER BOARD ANCHORAGE AT BASE
SCALE: 3" = 1'-0"

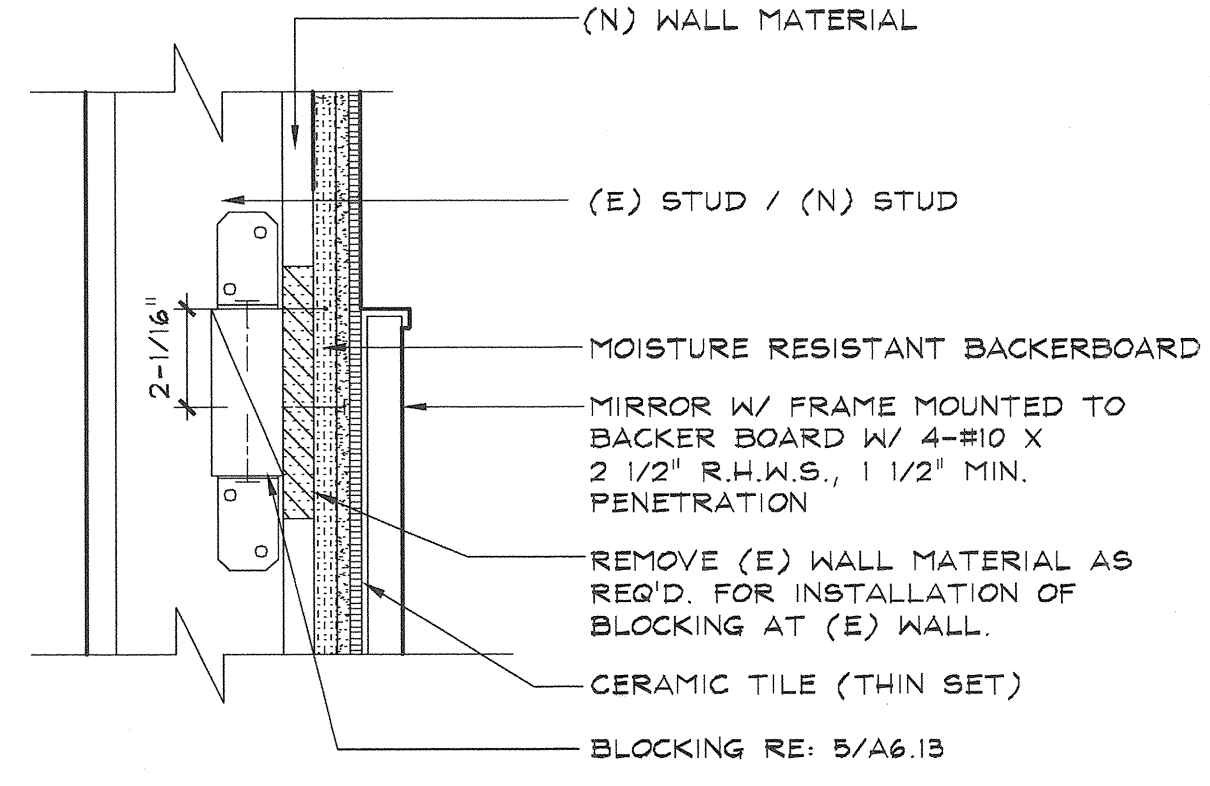

6 MIRROR ANCHORAGE
SCALE: 3" = 1'-0"

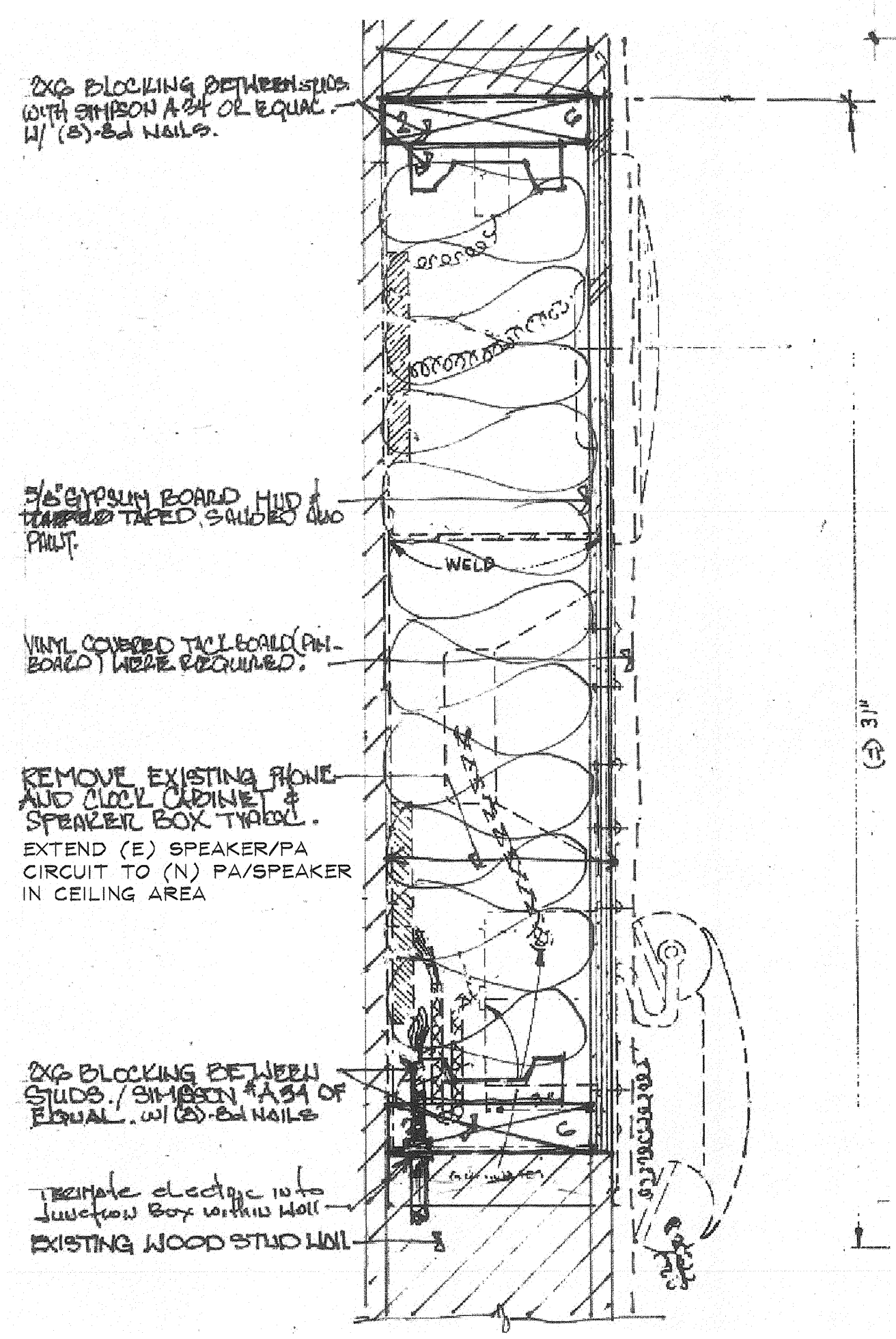

9 CABINET SECTION
SCALE: 3" = 1'-0"

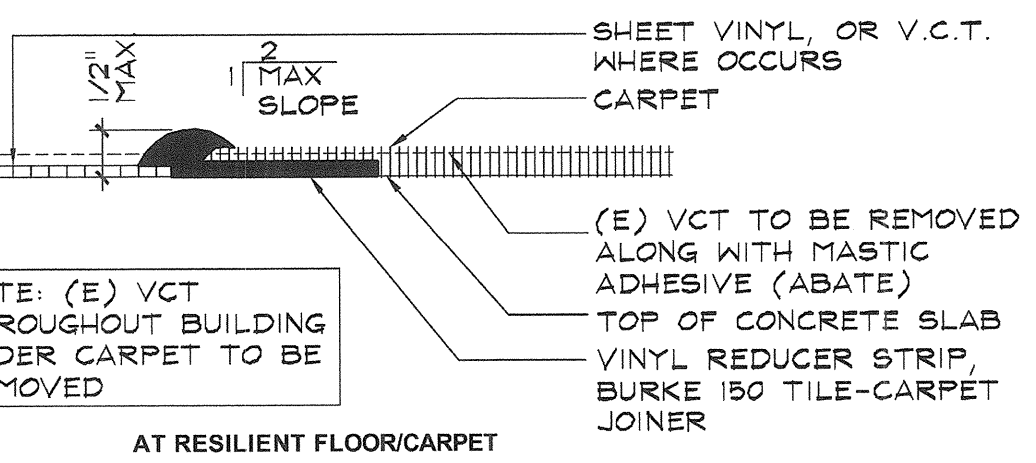
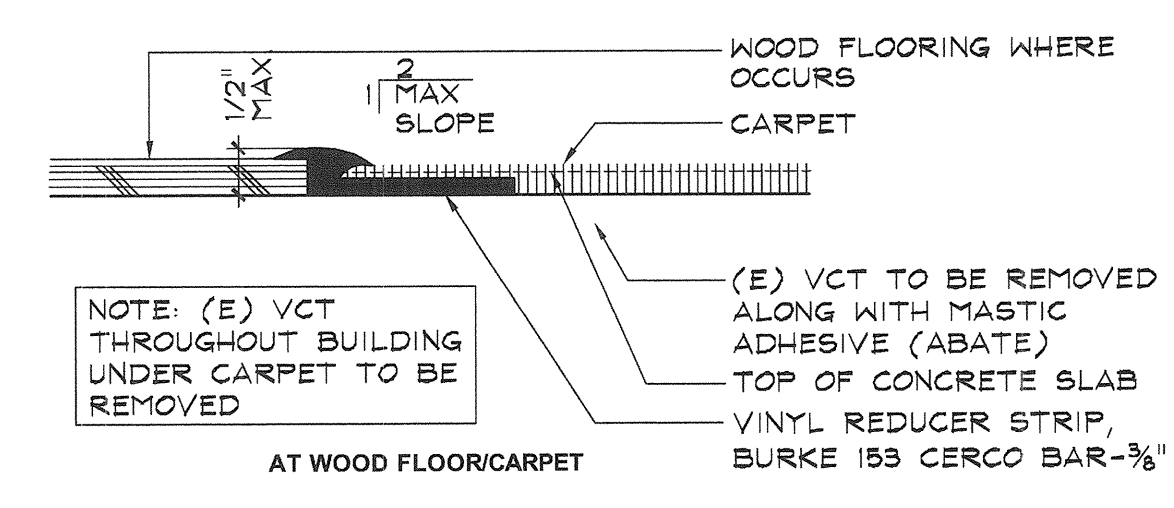

4 CARPET TRANSITION
SCALE: 6" = 1'-0"

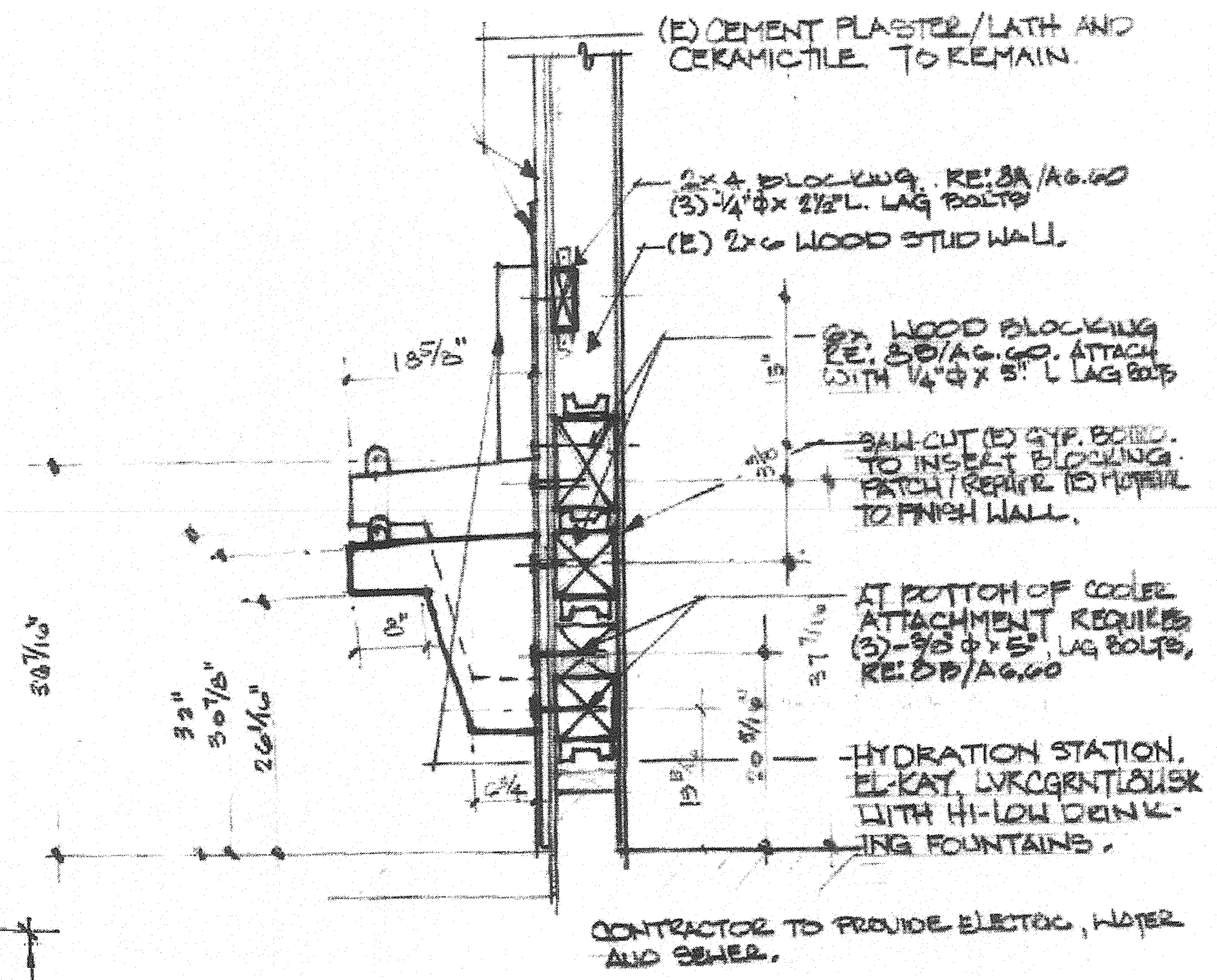

7 SECTION AT HYDRATION STATION
SCALE: 3/4" = 1'-0"

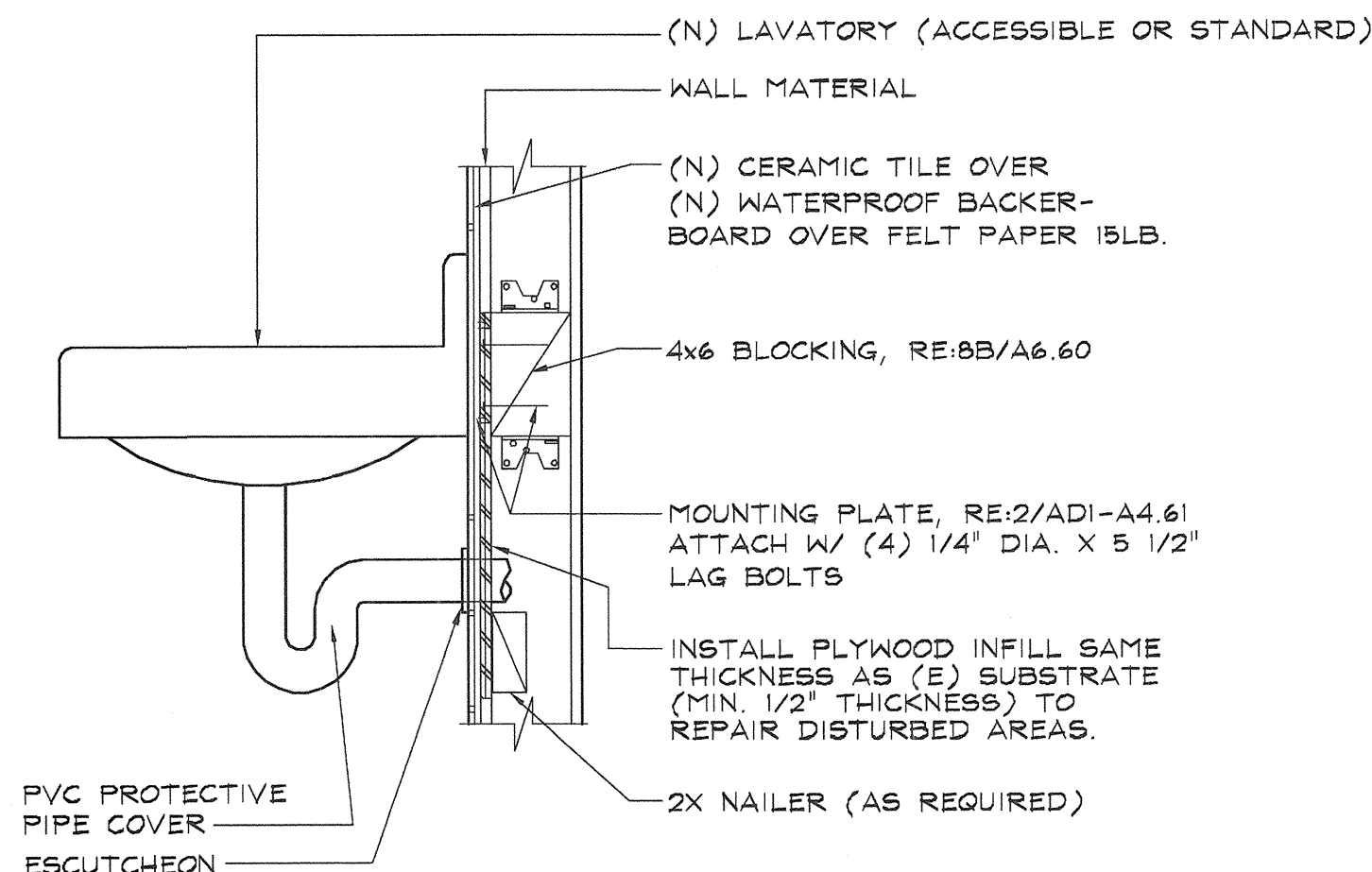

8 LAVATORY ATTACHMENT
SCALE: 1 1/2" = 1'-0"
FOR LAVATORY ACCESSIBILITY CLEARANCES AND MOUNTING HEIGHT REQUIREMENTS REFER TO DETAIL 5/AC.1

IDENTIFICATION STAMP
DIV. OF THE STATE ARCHITECT
APPL 03-113415
AC _____ FLS _____ SS _____
DATE: _____
DSA STAMP

PROJECT NO.: 234808 DATE: 01-07-13

TYPICAL INTERIOR DETAILS

13-01R

AD1-A6.62

ARCHITECT'S STAMP
ENGINEER'S STAMP

Oak Park Unified School District
Brookside Elementary School
Building B/200 (Bid and CA)

KPI Architects Inc.
650 East Parkridge Avenue, Suite 105
Corona, California 92715-1892
Phone: (951) 368-5381 Fax: (971) 493-2059

barnhart, inc.
A HEERY INTERNATIONAL COMPANY

P:\Oak Park Unified School District\Brookside ES\234808-Bid-CA\Drawings\234808-AD1-A6.62.dwg, 2/8/2013 12:19:24 PM, mcooper

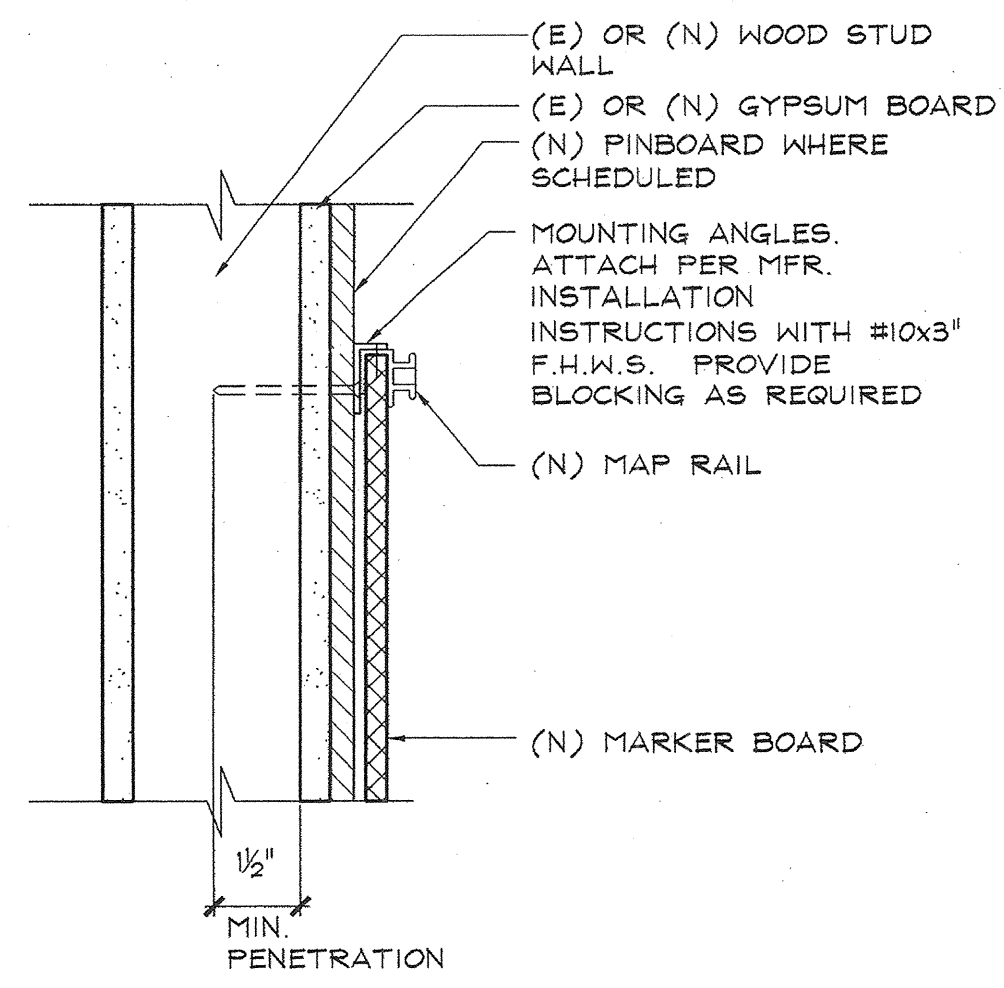

1 MARKER BOARD ANCHORAGE AT TOP
SCALE: 3" = 1'-0"

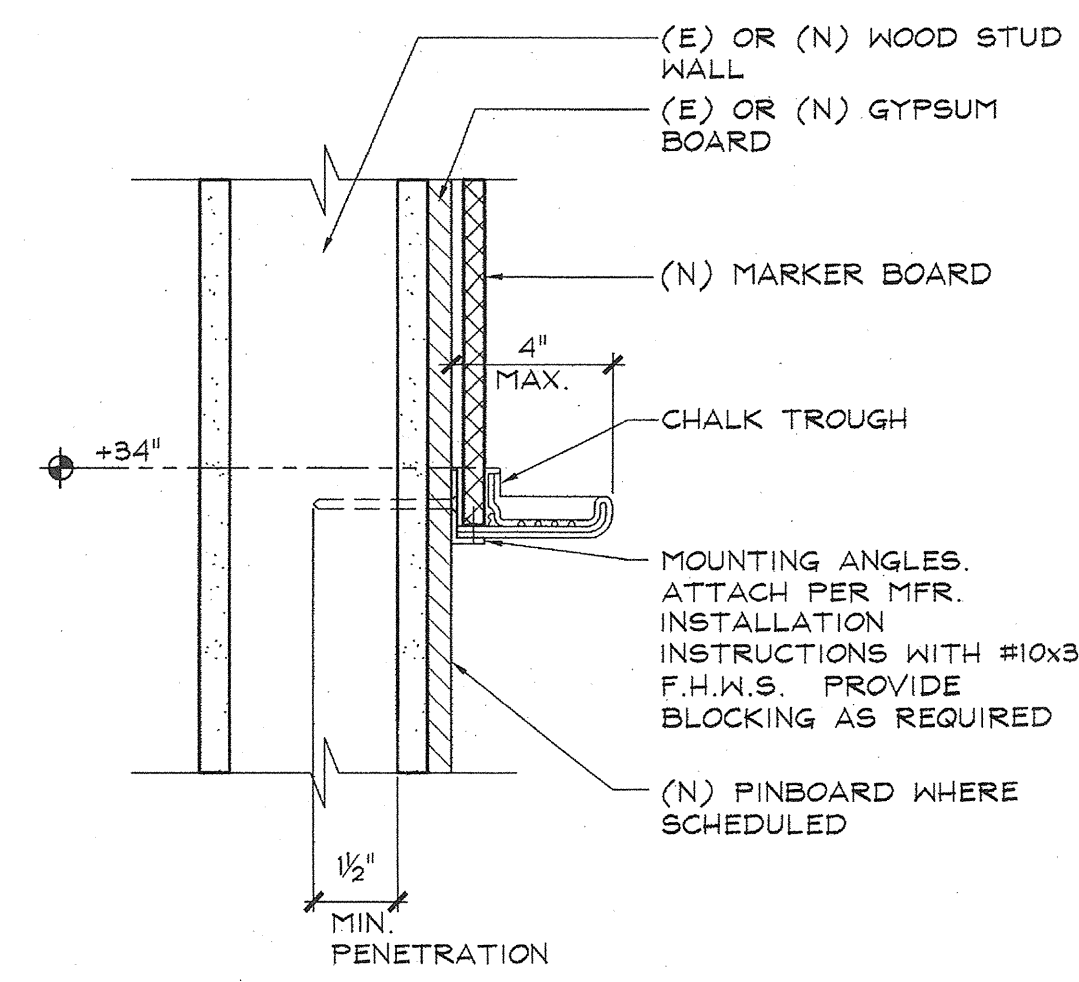

2 MARKER BOARD ANCHORAGE AT BASE
SCALE: 3" = 1'-0"

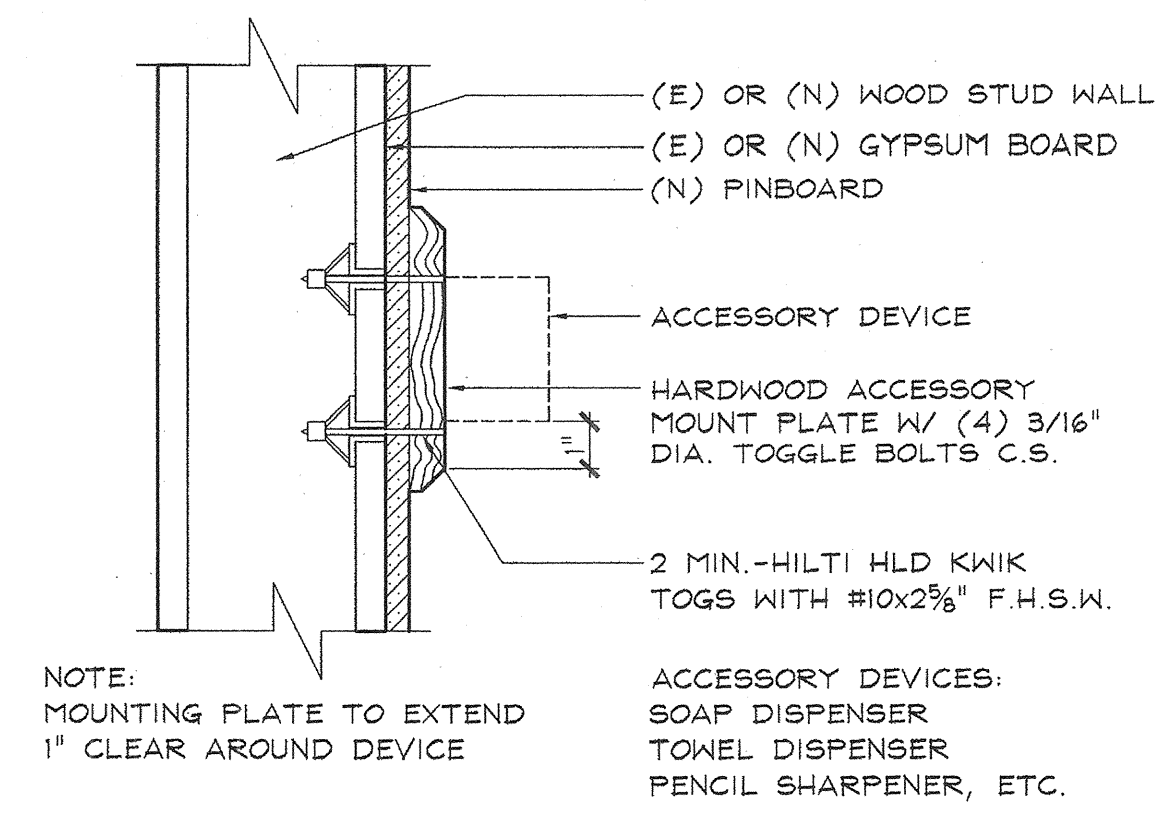

3 ACCESSORY ANCHORAGE
SCALE: 3" = 1'-0"

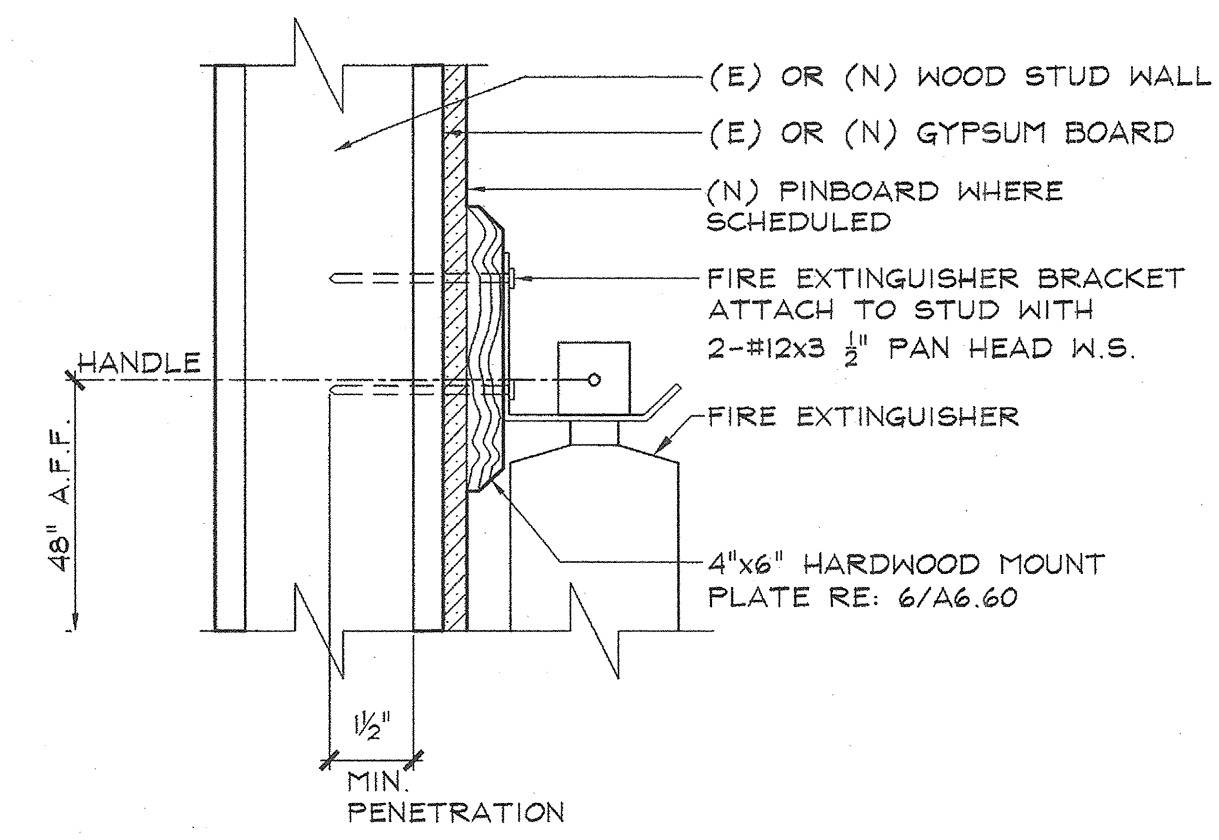

4 FIRE EXTINGUISHER MOUNTING
SCALE: 3" = 1'-0"

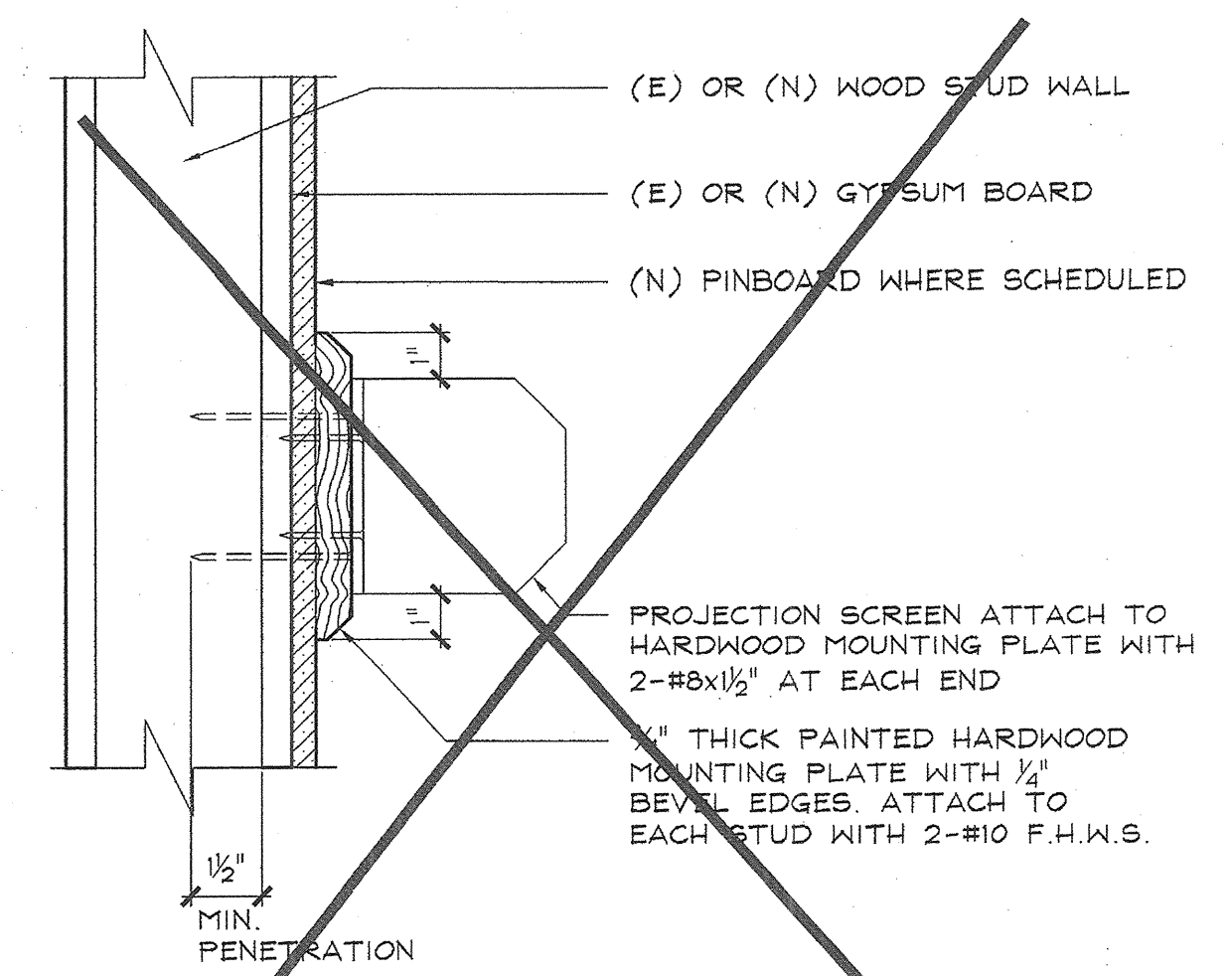

5 PROJECTION SCREEN MOUNTING
SCALE: 3" = 1'-0"

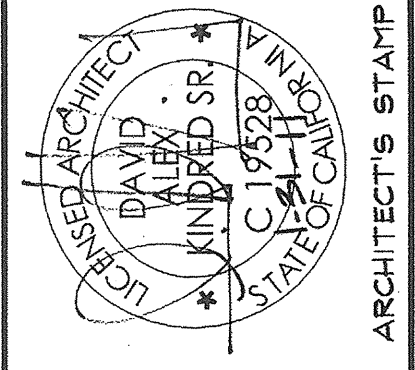

ARCHITECT'S STAMP

ENGINEER'S STAMP

Oak Park Unified School District
Brookside Elementary School
Modernization

KPI Architects Inc.
650 East Parkridge Avenue, Suite 105
Corona, California 92709-1092
Phone: (800) 386-6381 Fax: (877) 693-2059

barnhart, inc.
A HEBBY INTERNATIONAL COMPANY

PROJECT NO.: 234800 DATE: 09-02-09

TYPICAL INTERIOR MOUNTING AND ANCHORAGE DETAILS - WOOD CONSTRUCTION

13-012

A6.66

IDENTIFICATION STAMP
DIV. OF THE STATE ARCHITECT

APPL 03-113415

AC *FLS* SS *ML*

DATE: 10/20/10

DSA STAMP

Oak Park Unified School District/brookside E.L.E. 234800-brookside.dwg, 10/6/2010 3:06:33 PM, mooper